# WOLFEBORO

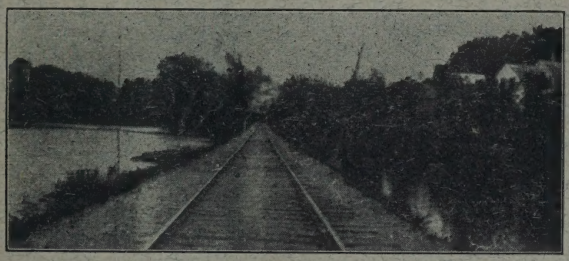

# REPORT

FOR THE FISCAL YEAR ENDING FEBRUARY 15,

# 1906

THE GRANITE STATE NEWS JOB PRINT, WOLFEBORO.

University of New Hampshire
Library

# ANNUAL REPORTS

—OF THE—

SELETMEN, LIBRARY TRUSTEE, BOARD OF HEALTH
BOARD OF WATER COMMISSIONERS, TREASURER OF THE WATER WORKS, AND
TOWN TREASURER

—FOR THE—

# Town of Wolfeboro

STATE OF NEW HAMPSHIRE,

FOR THE

## Fiscal Year Ending Feb. 15, 1906.

TOGETHER WITH

## Record of Vital Statistics for 1905.

WOLFEBORO:
GRANITE STATE NEWS STEAM POWER JOB PRINT.
1906.

N
352.07
W85
1906

# Warrant For Town Meeting of 1906.

STATE OF NEW HAMPSHIRE.

[L. S.]

To the inhabitants of the town of Wolfeboro qualified to vote in town affiairs.

You are hereby notified to meet in Brewster Memorial Hall, in said town on the second Tuesday of MARCH next at nine o'clock in the forenoon to act upon the following subjects:

ARTICLE 1. To choose a Town Clerk, three Selectmen. two Auditors, Treasurer and Collector of Taxes for the ensuing year, and one Library Trustee for the ensuing three years.

ART. 2. To choose all other necessary town officers.

ART. 3. To see if the town will vote to raise and appropriate the amount of money necessary to secure State Aid for the permanent improvement of highways, under the law passed at the January session, 1905.

ART. 4. To see what sum of money the town will vote to raise and appropriate for repairing highways, bridges, and sidewalks, in addition to that required by law.

ART. 5. To see what sum of money the town will vote to raise and appropriate to defray town expenses.

ART. 6. To see what sum of money the town will vote to raise and pay on its indebtedness.

ART. 7. To see what sum of money the town will vote to raise and pay each Fireman legally returned for the year 1906, in addition to that required by law.

ART. 8. To see what sum of money the town will vote to raise and pay to the G. A. R. Post of this town to defray the expenses of Memorial Day 1906.

ART. 9. To see what sum of money the town will vote to raise and appropriate for the use of the Wolfeborough Town Library in addition to that required by law.

ART. 10. To see what sum of money the town will vote to raise and appropriate for concrete sidewalks on No. Main Street

or elsewhere and fix the terms and conditions under which such money will be expended.

ART. 11. To see if the town will vote to build a Steel Bridge, floored with wood or concrete, with proper stone abutments, over Smith's river on Main Street in the village of said Wolfeboro, and raise and appropriate money to pay for the same either by assessment or by hiring money on the credit of the town or both, and to elect an agent or agents to make all necessary contracts and to carry into effect any vote or votes taken under this article, agreeable to the request of the committee appointed by the Wolfeboro Board of Trade.

ART. 12. To see what action the town will take in reference to authorizing the Selectmen to invest all surplus moneys derived from the rental of its system of Water Works pending the redeeming of its bonds.

ART. 13. To see what action the town will take in reference to improving, building and maintaining boat landings for the public use and raise and appropriate money for the same.

ART. 14. To see what sum of money the town will vote to raise and appropriate to limit and exterminate the ravages of the Brown-tail Moth and pass any vote relating thereto.

ART. 15. To see if the town will vote to reduce the number of its highway districts and fix the number of them.

ART. 16. To transact any other business that may legally come before said meeting.

Given under our hands and seal this twenty-fourth day of February, A. D., 1906.

WILBUR H. GILMAN,
ROSCOE M. FLANDERS.
JOHN E. FOX.
} Selectmen of Wolfeboro.

A true copy of Warrant. Attest:

WILBUR H. GILMAN.
ROSCOE M. FLANDERS.
JOHN E. FOX.
} Selectmen of Wolfeboro.

# Town Officers.

| | |
|---|---|
| SEWALL W. ABBOTT | Moderator |
| CHARLES H. WARREN | Town Clerk |
| WILBUR H. GILMAN | Selectman |
| ROSCOE M. FLANDERS | Selectman |
| JOHN E. FOX | Selectman |
| JOSEPH LEWANDO | Treasurer |
| SYLVESTER A. EDGERLY | Tax Collector |
| HENRY SHAW | Supervisor of Check-List |
| IRVING S. GILMAN | Supervisor of Check-List |
| WALTER F. PICKERING | Supervisor of Check-List |
| WILLIAM J. MATTISON | Auditor |
| J. CLIFTON AVERY | Auditor |
| PIERCE A. HORNE | Library Trustee |
| CARROLL D. PIPER | Library Trustee |
| MABEL E. FULLERTON | Library Trustee |
| MISS INEZ BREWSTER | Librarian |
| CHARLES O. DOE, one year, | Health Officer |
| FRED C. TOBEY, two years, | Health Officer |
| NATHANIEL H. SCOTT, three years, | Health Officer |
| GEORGE H. CLOUGH | Chief Engineer |
| OBED S. YOUNG | Engineer |
| JOSEPH LEWANDO | Engineer |
| ERVIN S. GODFREY | Chief of Police |
| CHARLES E. KIMBALL | Police |

# Inventory

OF THE TOWN OF WOLFEBORO, AS MADE BY THE SELECTMEN

FOR THE YEAR 1905.

| | NO. | VALUE. | TOTAL VALUE. |
|---|---|---|---|
| Polls, | 641 | $ 64,100 00 | |
| Real Estate, | | 949,136 00 | |
| Horses, | 476 | 25,538 00 | |
| Asses and Mules, | 1 | 20 00 | |
| Oxen, | 131 | 6,100 00 | |
| Cows, | 624 | 13,270 00 | |
| Neat stock, | 239 | 3,650 00 | |
| Sheep, | 173 | 522 00 | |
| Hogs, | 000 | 000 00 | |
| Boats, | 27 | 6,500 00 | |
| Carriages, | 67 | 2,150 00 | |
| Stock in public funds, | | 0,000 00 | |
| Stock in banks, | | 1,948 00 | |
| Stock in trade, | | 62,900 00 | |
| Money on hand, at interest, | | 20,100 00 | |
| Mills and machinery, | | 16,000 00 | |
| | | | $1,171,934 00 |

| | |
|---|---|
| Rate per cent. of Taxation, per 1000, | $22 00 |
| Rate per cent. of Taxation, Precinct, per 1000, | 2 10 |

# Taxes Assessed

FOR ALL PURPOSES FOR THE YEAR 1905.

| | REQUIRED BY LAW. | VOTED AT ANNUAL ELECTION. |
|---|---|---|
| State Tax, | $ 2,146 25 | |
| County Tax, | 3,742 06 | |
| Schools, | 3,787 50 | |
| Highway, | 2,923 09 | |
| Firemen, | 204 00 | $ 884 00 |
| Library, | 148 20 | |
| Interest on School Fund, $4,300 at 6% | 258 00 | |
| Interest on Church Fund, $1,063 at 6% | 63 78 | |
| Highway, in addition required by law, | | 1,500 00 |
| Winter Highway, | | 3,000 00 |
| Town Expenses, | | 3,500 00 |
| Town Debt, | | 1,500 00 |
| G. A. R. Memorial Day, | | 50 00 |
| Old Home Day, | | 200 00 |
| School Books, voted at District Meeting, | | 350 00 |
| School Repairs, voted at District Meeting, | | 150 00 |
| School Furnishings, voted at District Meeting, | | 150 00 |
| School, Vocal Music, voted at District Meeting, | | 100 00 |
| School Superintendent's salary, | | 234 38 |
| | 13,272 88 | $11,618 30 |
| | 11,618 30 | |
| | | 24,891 18 |
| Precinct Assessment, | | 1,560 00 |
| Overlay, | | 1,005 68 |
| Total amount assessed, | | $27,456 86 |

# Selectmen's Report.

TO THE INHABITANTS OF THE TOWN OF WOLFEBORO:

Your Selectmen in submitting their reports for the fiscal year, 1905, have aimed to make them as plain as possible, and if there is any part of them which you do not understand we shall be pleased to meet and explain it to you if within our knowledge to do so.

Like our predecessors we found the finances of the town, at the beginning of the fiscal year, 1905, as to working capital, in an unsatisfactory condition.

There were orders outstanding amounting to $3,164 91 and to meet this amount there was only $1,215 88 in the hands of the Treasurer. Beside these orders there were other bills due sundry persons, and no available cash to meet them. We consulted with the Town Treasurer, and concluded it best to borrow on credit of the town in anticipation of taxes. Accordingly we borrowed $2,000 00 until such time as it could be met by receipt of taxes.

The case, Town vs. Whitton and Clow, by advice of counsel has been settled. Of this claim, upwards of four thousand dollars was doubtful. Considering this, rather than spend money contesting in court, your Selectmen by advice of counsel and some of the largest tax payers, thought best to accept the final offer of their (Whitten and Clow) counsel. The sum agreed upon was five thousand dollars, which we have received and paid over to the town treasurer.

The Water Works department is in a very satisfactory condition. The receipts the past year have exceeded the ex-

penditures upwards of two thousand dollars, and if this department is well cared for in the future it will be a source of income of at least fifteen hundred dollars annually, available for a reserve fund.

The bonded debt has been reduced the past year, nearly five thousand dollars. In a few years according to the terms of the bonds the balance will have to be met either by direct taxation, notes, re-bond, or some other way. Would it not be well to consider this fact and begin to prepare for it?

The following statements will show in detail our financial work for the year which we trust will meet your approbation. You will note that none of the appropriations have been exceeded.

# Selectmen's Account

## FOR THE YEAR ENDING FEBRUARY 15, 1906.

RECEIPTS.

| | | |
|---|---|---|
| Feb. 16, | Cash on hand, (Treasurer's report), | $ 1,215 88 |
| Feb. 16, | Rebate on freight, | 7 20 |
| Feb. 16, | Note Rochester National Bank, | 2,000 00 |
| Feb. 16, | Assessments, (resident) | 25,828 54 |
| Feb. 16, | Assessments, non-resident, | 1,628 32 |
| June 15, | Carroll County, | 77 65 |
| June 15, | Carroll County, | 74 50 |
| June 23, | State Hedgehog Bounty, | 5 75 |
| July 7, | Circus License, | 10 00 |
| July 31, | State Board of License Commissioners, | 24 29 |
| July 31, | State Board of License Commissioners, | 607 50 |
| Aug. 25, | Settlement of Bondsmen case, | 3,565 36 |
| Aug. 25, | S. A. Edgerly, account of rebate 1904, | 5 00 |
| Dec. 23, | State Insurance Tax, | 27 75 |
| Dec. 23, | State Railroad Tax, | 726 55 |
| Dec. 23, | State Savings Bank Tax, | 1,297 90 |
| Dec. 23, | State Literary Fund, | 176 55 |
| Dec. 23, | State proportion of School Fund, | 468 75 |
| Jan. 9, | F. E. Hersey, Balance due 1904, | 22 45 |
| Jan. 10, | C. H. Warren, Dog Licenses, | 206 60 |
| Jan. 23, | Christian Science Society for Table, | 8 00 |
| Feb. 5, | Carroll County, | 96 00 |
| Feb. 5, | Carroll County, | 128 92 |
| Feb. 15, | Account of Police Court, | 4 00 |
| Feb. 15, | S. W. Clow, Desk, | 12 00 |
| Feb. 15, | Interest on Deposits, | 99 91 |
| Feb. 15, | Assessments, added, | 258 77 |
| | | $38,584 14 |

## SELECTMEN'S ACCOUNT.

1905. DISBURSEMENTS.

| | | |
|---|---|---|
| Mar. 11, | D. E. Kimball, care of Herman Glidden, | 3 00 |
| Mar. 11, | Fred E. Hersey, repairs on Selectmen's office, | 5 00 |
| Mar. 18, | Mrs. J. C. Beacham, care of John Tibbetts, | 18 00 |
| Mar. 18, | G. S. News Pub. Co. printing School Reports, | 35 00 |
| Mar. 18, | G. S. News Pub. Co. printing Town Reports, | 129 50 |
| Apr. 1, | C. F. Parker, premium on Treasurer's bond, | 40 00 |
| Apr. 1, | State Industrial School, care of G. Nichols. | 19 50 |
| Apr. 18, | H. C. Weeks, changing lock on vault, | 1 50 |
| May 6, | Allen Swasey, winter highway, | 15 00 |
| May 6, | G. S. News Pub. Co., printing orders, receipts, etc., | 21 45 |
| May 6, | Hersey & Prindall, stationary, | 19 65 |
| May 13, | James Stevenson, winter highway, | 11 25 |
| May 20, | C. H. Brown, winter highway, | 2 63 |
| May 20, | Frank Gouin, winter highway, | 22 90 |
| May 20, | L. O. Goldsmith, winter highway, | 28 23 |
| May 20, | Harry Goldsmith, winter highway, | 12 27 |
| May 20, | Grover Moody, winter highway, | 22 63 |
| May 20, | Ralph Moody, winter highway, | 5 15 |
| May 20, | Sumner H. Reynolds, winter highway, | 2 40 |
| May 20, | Henry E. Horne, winter highway, | 5 88 |
| May 20, | Charles E. Horne, winter highway, | 21 65 |
| May 20, | W. S. Clark, winter highway, | 29 15 |
| May 20, | Frank P. Brown, winter highway, | 30 00 |
| May 20, | George W. Brown, winter highway, | 24 00 |
| May 23, | John H. Strainge, winter highway, | 24 00 |
| May 27, | W. F. Pickering, precinct assessment in part, 1904, | 60 00 |
| May 27, | John E. Fox, services as Selectman in part, | 50 00 |
| June 3, | Mrs. J. C. Beacham, care of John Tibbetts, | 22 00 |
| June 3, | Henry Shaw, services as Supervisor, | 14 00 |
| June 3, | Morrill & Mildon, J. D. McHugh order, | 12 15 |
| June 3, | W. H. Gilman, services as Selectman, in part, | 25 00 |
| June 8, | Charles F. Parker, Collector's bond, | 50 00 |
| June 12, | S W. Abbott, retainer's fee in part, | 25 00 |
| June 12, | J. L. Young, coffin and burial of Rosanna Hardwood, (county) | 17 00 |
| June 17, | Virgil Wiggin, fitting wood, L. A. Nute, | 3 00 |
| June 17, | George W. Warren, summer highway bill, | 56 00 |
| June 17, | F. B. Brown, winter highway bill, 1904, | 6 30 |
| June 19, | W. H. Gilman, services as Selectman, in part, | 25 00 |
| June 22, | Charles F. Parker, Treasurer School District, | 400 00 |

1905 DISBURSEMENTS. (continued)

| | | |
|---|---|---|
| June 23, | John E. Fox, services as Selectman, in part, | 25 00 |
| July 1, | W. F. Pickering, Blacksmith work, | 14 40 |
| July 1, | W. F. Pickering, services as Supervisor, | 14 00 |
| July 1, | State Industrial School, care of G. Nichols, | 19 50 |
| July 1, | W. H. Gilman, recording invoice book, | 15 00 |
| July 3, | Joseph P. Heath, G. A. R. assessment, | 50 00 |
| July 3, | Charles F. Parker, Treasurer School District, | 600 00 |
| July 6, | Sewall W. Abbott, balance retainer's fee, | 25 00 |
| July 6, | W. H. Gilman, services as Selectman, in part, | 25 00 |
| July 15, | Eddy E. Hersey, bridge plank, | 90 |
| July 15, | S. A. Edgerly, winter highway bills, | 123 08 |
| July 15, | S. A. Edgerly, public water, T. Dorr, | 3 00 |
| July 15, | Isaac M. Burke, Special Police, | 5 00 |
| July 15, | E. F. Cate, for George W Horne, | 16 00 |
| July 22, | W. H. Gilman, expenses to Concord, settling with C. F. Piper's bondsmen, | 8 25 |
| July 22, | John C. Whitehouse, Special Police, | 5 00 |
| July 22, | J. L. Young, frames for Police Regulations, | 2 35 |
| July 22, | John E. Fox, services as Selectman, in part, | 40 00 |
| Aug. 5, | Mrs. J. C. Beacham, care of John Tibbetts, | 16 00 |
| Aug. 5, | Charles E. Kimball, services as Police, in part, | 15 00 |
| Aug. 5, | Charles R. Grant, storing and drawing road machine to village, | 6 00 |
| Aug. 5, | Charles R. Grant, Special Police, | 5 00 |
| Aug. 5, | S. A. Edgerly, winter highway bills, | 81 58 |
| Aug. 7, | George D. Tyler, dog damage, | 28 00 |
| Aug. 7, | W. H. Gilman, services as Selectman, in part, | 25 00 |
| Aug. 7, | Charles F. Parker, Treasurer School District, | 2,787 50 |
| Aug. 7, | Charles F. Parker, appropriated for S. Books, | 350 00 |
| Aug. 7, | Charles F. Parker, appropriated for S. repairs, | 150 00 |
| Aug. 7, | Charles F. Parker, appropriated for S. furniture, | 150 00 |
| Aug. 7, | Charles F. Parker, appropriated for vocal music, | 100 00 |
| Aug. 7, | Charles F. Parker, appropriated for salary S. S., | 234 38 |
| Aug. 7, | Charles F. Parker, appropriated in. on S. fund, | 258 00 |
| Aug. 9, | Stevenson & Henderson, table Selectmen's room, | 18 52 |
| Aug. 15, | G. S. News Pub. Co., printing and supplies, | 40 65 |
| Aug. 19, | Edgar L. Mills, County tax, | 3,742 06 |
| Aug. 19, | Charles F. Parker, services as Treas. for S. Dis., | 20 00 |
| Aug. 19, | George W. Morgan, dog damage, | 5 00 |
| Aug. 19, | Pierce A. Horne, library assessment, | 148 20 |
| Aug. 19, | J. H. Cotton, church society fund, | 5 01 |
| Aug. 19, | W. P. Horne, church society fund, | 3 15 |
| Aug. 19, | J. F. Chamberlain, church society fund, | 3 57 |
| Aug. 19, | E. J. Libby, church society fund, | 14 11 |

1905 DISBURSEMENTS. (continued)

| | | |
|---|---|---|
| Aug. 19, | H. J. Godfrey, Advent church fund, | 5 01 |
| Aug. 19, | J. D. Richardson, 1st Christian church fund, | 12 92 |
| Aug. 19, | W. J. Britton, 1st Cong'l church fund, | 10 05 |
| Aug. 19, | Frank Hale, Unitarian church fund, | 9 95 |
| Aug. 19, | New Eng. Telephone and Telegraph Co., | 3 26 |
| Aug. 26, | W. H. Gilman, services as Selectman, in part, | 10 00 |
| Aug. 26, | C. A. Morrison, A. W. Wiggin Hose Co., | 192 00 |
| Aug. 26, | Horace Rust, Monitor Hose Co., | 192 00 |
| Aug. 26, | H. W. Frost, Pequawket Hook & Ladder Co., | 320 00 |
| Aug. 26, | H. J. Godfrey, Special Police, | 7 50 |
| Aug. 26, | Joseph Lewando, Treas., Precinct assessment, | 1,500 00 |
| Aug. 26, | Rochester National Banking Co., notes and in't., | 2,025 00 |
| Sept. 2, | Morrison & Chamberlain, E. W Godfrey, order, | 40 00 |
| Sept. 2, | S. A. Edgerly, winter highway bills, | 119 42 |
| Sept. 2, | Nils Folsom, account of Board of Health, | 1 00 |
| Sept. 2, | H. B. Furber, Rollins Hose Co., | 192 00 |
| Sept. 2, | Charles L. Horne, Eagle Hose Co., | 192 00 |
| Sept. 2, | J. L. Peavey, labor in District No. 2, | 17 75 |
| Sept. 2, | V. B. Willey, land damage, | 15 00 |
| Sept. 6, | James E. French, town coupons, | 1,158 50 |
| Sept. 6, | James E. French, interest on coupons, | 40 82 |
| Sept. 16, | W. H. Gilman, services as Selectman, in part, | 25 00 |
| Sept. 16, | John E. Fox, making Precinct tax, | 10 00 |
| Sept. 16, | Joseph Valley, Special Police, | 5 00 |
| Sept. 16, | Ivan G. Chamberlain, dog damage, | 3 50 |
| Oct. 7, | Mrs. J. C. Beacham, care John Tibbetts, | 18 00 |
| Oct. 7, | A. J. Weeks, public water, | 3 00 |
| Oct. 7, | H. M. Bickford, drain pipe and supplies, | 180 00 |
| Oct. 7, | Robert Hill, mowing town cemetery, | 1 00 |
| Oct. 7, | John E. Fox, labor on highway, | 22 50 |
| Oct. 7, | Leslie B Snow, balance counsel fees, C. F. Piper case, | 210 84 |
| Oct. 21, | W. H. Gilman, labor on James Cate bridge, | 6 00 |
| Oct. 21, | Samuel Jenness, for wood, L. A. Nute, | 19 00 |
| Oct. 21, | State Industrial School, case G. Nichols, | 19 50 |
| Oct. 21, | S. W. Abbott, counsel for C. F. Piper case, | 45 60 |
| Oct. 21, | E. F. Cate, aid G. W. Horne, | 12 00 |
| Nov. 4, | Charles H. Warren, labor C. F. Piper case, | 138 15 |
| Nov. 4, | Charles H. Warren, return vital statistics, law 1905, | 72 10 |
| Nov. 4, | Charles H. Warren. services as Town Clerk, in part, | 50 00 |
| Nov. 4, | Perley E. Young, goods delivered G. A. Corson, | 36 00 |

1905 DISBURSEMENTS. (continued)

| | | |
|---|---|---|
| Nov. 18, | F. H. Young, labor on Horn's hill, | 20 00 |
| Nov. 18, | Frank Kimball, labor on Horn's hill, | 10 05 |
| Nov. 18, | Charles Paris, labor on Horn's hill, | 8 00 |
| Nov 18, | Robert Hill, labor on Horn's hill, | 12 75 |
| Nov. 18, | George H. Mason, Ice chisel, 1904, | 1 00 |
| Nov. 18, | George H. Mason, Sprayer for Board of Health, | 3 00 |
| Nov. 18, | S. A. Edgerly, winter highway bills, | 9 12 |
| Nov. 18, | S. A. Edgerly, summer highway bills, | 1,832 75 |
| Nov. 18, | C. O. Doe, enumerating pupils, | 15 00 |
| Dec. 2, | Charles E. Kimball, services as Police, in part, | 75 00 |
| Dec. 2, | W. H. Gilman, services as Selectman, in part, | 25 00 |
| Dec. 2, | B. F. Mason, heirs, public water, | 3 00 |
| Dec. 2, | John D. McHugh, flushing sewers, | 4 25 |
| Dec. 16, | Michael Valley, keeping transient pauper, | 3 00 |
| Dec. 16, | New Eng. Telephone and Telegraph Co., | 40 |
| Dec. 16, | Andrew Wilson, street crossings, and patching sidewalks, | 77 90 |
| Dec. 16, | W. F. Pickering, Precinct assessment, balance for year, 1904, | 30 00 |
| Dec 16, | W. F. Pickering, Precinct assessment, 1905, | 60 00 |
| Dec. 16, | W. F. Pickering, iron rods, | 1 80 |
| Dec. 16, | John E. Fox, labor on Smith bridge, | 5 00 |
| Dec. 16, | John E. Fox, labor clearing gutters, | 5 25 |
| Dec. 16, | John E. Fox, making returns to Bureau of Labor by request of Governor, | 10 00 |
| Dec. 16, | John E. Fox, services as Selectman, in part, | 30 00 |
| Dec. 16, | O S. Young, wood, freight, cement, and drain pipe, | 2 69 |
| Dec. 16, | O. S. Young, labor on sidewalk, | 10 00 |
| Dec. 16, | O. S. Young, drawing rubbish, | 50 |
| Dec. 16, | O. S. Young, 1-2 cord wood, fitted, Abbie Hill, | 3 75 |
| Dec. 16, | O. S. Young, 1-4 cord wood, Mrs. Bergeron, | 1 90 |
| Dec. 23, | George H. Clough, Chief Fireward, | 10 00 |
| Dec. 23, | Solon A. Carter, State Tax, | 2,146 25 |
| Dec. 23, | Charles F. Parker, Treasurer, Literary Fund, | 176 55 |
| Dec. 23, | Charles F. Parker, proportion of State School Fund, | 468 75 |
| Dec. 23, | W. H. Gilman, services as Setectman, in part, | 10 00 |
| Dec. 23, | Charles F. Parker, balance of dog license, 1904, | 188 67 |
| 1906. | | |
| Jan. 6, | Mrs. J. C. Beacham, care of John Tibbetts, | 26 00 |
| Jan. 6, | H. E. Haines, supplies furnished L. Herbert, | 4 04 |
| Jan. 6, | H. E. Haines, supplies furnished Wm. Corson, | 3 50 |

1906 DISBURSEMENTS. (continued)

| | | | |
|---|---|---|---|
| Jan. | 6, | H. E. Haines, supplies furnished Hattie Bergeron, | 11 46 |
| Jan. | 6, | S. A. Edgerly, summer highway bills, | 507 83 |
| Jan. | 6, | George W. Bassett, care of Locke lot in Lake View Cemetery, | 5 00 |
| Jan. | 6, | A. B. Rust, School District Auditor, | 4 00 |
| Jan. | 6, | A. C. Barr, services as Special Police, | 5 00 |
| Jan. | 6, | Charles H. Warren, reporting vital statistics, | 35 60 |
| Jan. | 6, | C. O. Doe, supplies Bergeron family, | 1 16 |
| Jan. | 6, | E. F. Cate, aid for G. W. Horne, (soldier), | 8 00 |
| Jan. | 13, | John E. Fox, services as Selectman, in part, | 15 00 |
| Jan. | 13, | Michael Valley, care of Bergeron family, | 3 60 |
| Jan. | 13, | Maria Ricker, board and care of Sarah A. Dore | 20 00 |
| Jan. | 20, | S. A. Edgerly, summer highway bills, | 36 08 |
| Jan. | 20, | S. A. Edgerly, public water, Corson, | 3 00 |
| Jan. | 20, | S. A. Edgerly, discount voucher, | 1,038 28 |
| Jan. | 20, | Thaniel B. Horne, drawing gravel, | 1 20 |
| Jan. | 20, | H. C. Canney, care of dead bodies, | 4 00 |
| Jan. | 20, | State Industrial School, care G. Nichols, | 19 50 |
| Jan. | 20, | E. G. Copp, Blacksmith work, | 2 17 |
| Jan. | 25, | Michael Valley, labor for tree warden, | 4 50 |

FEBRUARY

| | | | |
|---|---|---|---|
| | 3, | E. F. Cate, services as Justice, case of State, vs Lewis Herbert, | 1 50 |
| | 3, | E. F. Cate, Seal for Police Court, | 2 25 |
| | 3, | S. W. Clow, running Electric plant five hours, | 4 80 |
| | 3, | S. W. Clow, bridge lumber, | 55 70 |
| | 3, | Lewando & Tilton, Salt, for thawing catch-basins, | 38 |
| | 3, | Lewando & Tilton, supplies furnished A. Hill, | 37 00 |
| | 3, | Lewando & Tilton, supplies furnished Charles Drew, Quarantine case, | 2 93 |
| | 3, | Lewando & Tilton, supplies furnished tramp, | 55 |
| | 3, | Lewando & Tilton, supplies furnished S. Dore, | 41 00 |
| | 3, | E. H. Lord, wood for Abbie Hill, | 19 13 |
| | 3, | G. B. Clark, Auditor 1904, | 16 00 |
| | 3, | G. B. Clark, labor on highway, | 2 47 |
| | 3, | G. B. Clark, labor and supplies for highway, | 15 25 |
| | 3, | James H. Martin, services as Auditor, 1903, | 6 00 |
| | 3, | S. S. Churchill, labor on bridge, | 3 00 |
| | 3, | G. S. News Publishing Co., printing, | 31 00 |
| | 3, | P. E. Young, supplies for G. A. Corson, to Jan. 1, | 12 50 |
| | 3, | J. C. Avery, auditing School Account, | 4 00 |
| | 11, | Thomas W. Whittier, Special Police, | 5 00 |

1906. DISBURSEMENTS (continued)

| | | |
|---|---|---|
| 10, | John Clow, public water, | 3 00 |
| 10, | John Clow, public water, 1904, | 2 00 |
| 10, | D. U. Hobbs & Co., Board of Health, | 6 30 |
| 10, | W. H. Gilman, miscellaneous bills, | 8 25 |
| 12, | D. C. Paris, summer highway, | 7 50 |
| 12, | Charles H. Warren, School District Clerk, | 5 00 |
| 12, | Paper Store, stationary, | 1 28 |
| 12, | W. J. Mattison, Auditor, | 6 00 |
| 12, | F. P. Hobbs, teams for Selectmen, | 2 50 |
| 12, | F. P. Hobbs, highway bills, | 11 75 |
| 12, | F. P. Hobbs, Board of Selectmen, | 2 50 |
| 12, | F. P. Hobbs, team for Selectmen, | 8 00 |
| 12, | F. P. Hobbs, team for Selectmen, | 6 00 |
| 12, | Charles H. Warren, services as Town Clerk, | 50 00 |
| 12, | Joseph E. Fox, team for Selectman, | 18 00 |
| 12, | Joseph E, Fox, moving Bergeron family, | 7 00 |
| 12, | Joseph E. Fox, team for Police, | 8 75 |
| 12, | Joseph E. Fox, team for Tree Warden, | 1 00 |
| 12, | Joseph E. Fox, team for Police, | 2 00 |
| 12, | Joseph E. Fox, team for Board of Health, | 10 00 |
| 12, | William M. Whitten, public water, | 3 00 |
| 12, | N. H. Scott, Mary Toppin, | 2 00 |
| 12, | N. H. Scott, vaccinating school children, | 6 50 |
| 12, | N. H. Scott, reporting births and deaths, | 8 25 |
| 12, | C. B. Cotton, reporting births and deaths, 1902, 1905, | 9 00 |
| 12, | F. P. Hobbs, food for Bergeron, | 6 00 |
| 12, | N. H. Scott, professional services for Bergeron, | 3 25 |
| 13, | N. H. Scott, Board of Health, | 25 00 |
| 13, | N. H. Scott, Account Truant Officers, | 2 00 |
| 13, | F. P. Hobbs, dinner for two tramps, paupers, | 50 |
| 13, | S. A. Edgerly, summer highway, | 86 96 |
| 13, | S. A. Edgerly, winter highway, | 77 90 |
| 13, | E. W. Godfrey, bal nce for services as Police, | 52 50 |
| 14, | Joseph Lewando, services as Town Treasurer, | 100 00 |
| 14, | F. C. Tobey, births and deaths, | 1 75 |
| 14, | F C. Tobey, attending George Kimball, | 14 00 |
| 14, | F. C. Tobey, Board of Health, | 30 25 |
| 14, | F. C. Tobey, consulting in Jenness case, | 5 00 |
| 14, | H. M. Bickford, account Pipe and Hardware, | 27 92 |
| 14, | H. M. Bickford, paper tacks, Board of Health, | 15 |
| 14, | Joseph E. Fox, sanding sidewalks, 1906, | 22 90 |
| 14, | S. P. Getchell, consulting in Jenness case, | 5 00 |
| 14, | S. P. Getchell, births and deaths, | 1 25 |

1906 DISBURSEMENTS (continued)

| | | |
|---|---|---|
| 14, | S. P. Getchell, visit, A. W. Wiggin, Jr., order of School Board, | 1 00 |
| 15, | J. H. Martin, surveying, 1904, | 3 00 |
| 15, | Hersey Bros., bridge lumber, | 22 36 |
| 15, | W. H. Gilman, balance for services as Selectman, | 30 00 |
| 15, | R. M. Flanders, services as Selectman, | 95 00 |
| 15, | John E. Fox, services as Overseer of the Poor, | 15 00 |
| 15, | John E. Fox, expenses, and postage purchased, | 85 |
| 15, | John E. Fox, tickets for Bergeron family, | 2 52 |
| 15, | John E. Fox, services as Selectman, | 24 00 |
| 15, | Herman I. Berry, return of births and deaths, | 1 00 |
| 15, | John I. Sanborn, Rubbers for Bergeron, | 1 00 |
| 15, | John I. Sanborn, Clothing for St. Peters' boy, | 5 00 |
| 15, | S. A. Edgerly, winter highway bill, | 4 80 |
| 15, | J. L. Peavey, 1-2 cord wood for Bergeron, | 2 75 |
| 15, | N. H. Scott, visit to Sarah A. Jenness, | 5 00 |
| 15, | W. E. Wiggin, team for Selectman, | 20 00 |
| 15, | S. A. Edgerly, summer highway, | 76 37 |
| 15, | C. O. Doe, salary and expenses, Health Officer, | 29 42 |
| 15, | C. O. Doe, Board of Health and expenses, | 154 80 |
| 15, | C. O. Doe, salary as Truant Officer, | 25 00 |
| 15, | S. A. Edgerly, supplies for Bergeron, | 1 50 |
| 15, | W. E. Wiggin, teams for Health Officer, | 18 00 |
| 15, | W. E. Wiggin, teams for Truant Officer, | 11 00 |
| 15, | C. O. Doe, services as Tree Warden, | 22 50 |
| 15, | S. A. Edgerly, winter highway bill, | 14 85 |
| 15, | O. Dowling, reporting births and deaths, | 50 |
| 15, | S. A. Edgerly, abatements, 1905, | 589 44 |
| 15, | S. A. Edgerly, abatements, 1904, | 18 34 |
| 15, | S. A. Edgerly, winter bills, | 1,351 46 |
| 15, | S. A. Edgerly, summer bills, | 6 53 |
| 15, | S. A. Edgerly, winter bill, | 5 70 |
| 15, | S. A. Edgerly, salary, | 250 00 |

RECAPITULATION.

| | | |
|---|---|---|
| 15. | State tax, | 2,146 25 |
| 15, | County tax, | 3,742 06 |
| 15, | Rochester National Bank, | 2,025 00 |
| 15, | School District Fund, | 5,863 85 |
| 15, | Precinct Department, | 1,560 00 |
| 15, | Fire Department, | 1,088 00 |
| 15, | Church Society Fund, | 63 77 |
| 15, | Public Library, | 148 20 |

RECAPITULATION. (continued)

| | | |
|---|---|---|
| 15, | G. A. R. Post, | 50 00 |
| 15, | Bridges and timber, | 92 96 |
| 15, | Summer highway, | 2,653 52 |
| 15, | Winter highway, | 2,073 07 |
| 15, | Miscellaneous bills, | 1,472 41 |
| 15, | Town Officers, | 978 00 |
| 15, | Support of Poor, | 88 00 |
| 15, | County Poor bill, | 201 01 |
| 15, | Soldiers' Aid, | 184 50 |
| 15, | Tree Warden's Account, | 27 00 |
| 15, | Public Water, | 15 00 |
| 15, | Board of Education, | 73 50 |
| 15, | Board of Health, | 267 92 |
| 15, | Police Court, | 3 75 |
| 15, | Police, | 220 00 |
| 15, | Horne's Hill, | 50 80 |
| 15, | Dog Damage, | 36 50 |
| 15, | Discounts and Abatements, | 1,646 06 |
| 15, | Bills outstanding, 1904, | 1,358 32 |
| | | $28,129 45 |

WILBUR H. GILMAN.
ROSCOE M. FLANDERS.
JOHN E. FOX.
} Selectmen of Wolfeboro.

We, the undersigned, certify that we have examined the books and accounts of the Selectmen for the year ending February 15, 1906, and find them correctly cast and properly vouched.

WILLIAM J. MATTISON.
J. CLIFTON AVERY.
} Auditors.

Wolfeboro, N. H., February 23, 1906.

## SETTLEMENT.

| | | |
|---|---|---|
| To total amount of Receipts, | $38,584 14 | |
| To total amount due from Collector Edgerly, 1904, | 300 00 | |
| Orders outsanding as per Treasurers' report, 1904, | | $ 2,881 41 |
| Coupons, 1903, | | 35 00 |
| Coupons, 1904, | | 3 50 |
| Coupons, 1905, | | 238 00 |
| Coupons, 1906, | | 1,228 50 |
| FEBRUARY. | | |
| 1, Bonds, No. 21, | | 1,000 00 |
| 1, Bonds, No. 34, | | 1,000 00 |
| 1, Bonds, No. 41, | | 1,000 00 |
| 1, Bonds, No. 52, | | 500 00 |
| 1, Bonds, No. 61, | | 100 00 |
| 1, Bonds, No. 70, | | 200 00 |
| 1, Bonds, No. 75, | | 100 00 |
| 1, Bonds, No. 87, | | 100 00 |
| 1, Bonds, No. 97, | | 100 00 |
| 1, Bonds, No. 107, | | 100 00 |
| 1, Bonds, No. 123, | | 200 00 |
| 1, Bonds, No. 124, | | 500 00 |
| 1, Interest on Bonds, | | 14 25 |
| 1, Orders paid, | | 28,129 45 |
| Due from Collector Edgerly, 1905, | | 255 86 |
| Balance, | | 1,198 17 |
| | $38,884 14 | $38,884 14 |

## FINANCIAL STATEMENT.

### LIABILITIES.

| | | |
|---|---|---|
| Town Bonds, 3 1-2%, | $34,100 00 | |
| Unpaid Interest, Series 7, | 136 50 | |
| Unpaid Interest, Series 6, | 45 50 | |
| Interest from Jan. 1, to Feb. 15, | 149 18 | |
| Town Bonds 4%, reported lost, | 1,000 00 | |
| Interest on 4% Bonds since 1896, the last that appears to have been paid, estimated, | 300 00 | |
| Church Fund, | 1,063 00 | |
| School Fund, | 4,300 00 | |
| Lock Cemetery Fund, | 500 00 | |
| Interest on Lock Eund, | 70 50 | |
| Old Home Day Assessment, | 200 00 | |
| State Aid for Highway, | 1,651 50 | |
| Bills Outstanding, estimated, | 200 00 | |
| | | $43,716 18 |

### ASSETS.

| | | |
|---|---|---|
| Cash on Hand, | $1,198 17 | |
| Due from S. A. Edgerly, tax list, 1905, | 255 86 | |
| Timber lot, estimated, | 100 00 | |
| 770 copies of Town Histories, | 1,490 00 | |
| 200 copies of Town Histories, unbound, | 200 00 | |
| Two Road Machines, | 200 00 | |
| One Snow Roller, | 50 00 | |
| One Sidewalk Plow, | 25 00 | |
| Three Gravel Pits, | 250 00 | |
| | $3,769 03 | |
| Net Debt, | | $39,947 15 |

## EXPENDITURES.

### STATE TAX.

| | | |
|---|---|---|
| To Assessment, | $2,146 25 | |
| Paid Solon A. Carter, State Treasurer, | | 2,146 25 |
| | $2,146 25 | $2,146 25 |

### COUNTY TAX.

| | | |
|---|---|---|
| To Assessment, | $3,742 06 | |
| Paid Edgar L. Mills, County Treasurer, | | 3,742 06 |
| | $3,742 06 | $3,742 06 |

### BONDS AND NOTES.

| | | |
|---|---|---|
| To Rochester National Bank, | $2,000 00 | |
| Paid Rochester National Bank, note and interest, | | 2,025 00 |
| To amount from general fund, | 25 00 | |
| | $2,025 00 | $2,025 00 |

### SCHOOL DISTRICT FUND.

| | | |
|---|---|---|
| 1905. | | |
| To Assessment, by law, | $3,787 50 | |
| To Assessment, for school books, | 350 00 | |
| To Assessment, for school house repairs, | 150 00 | |
| To Assessment, for school house furniture, | 150 00 | |
| To Assessment, for vocal music, | 100 00 | |
| To Assessment, for Supt. of Schools, | 234 38 | |
| To Assessment, for interest on school fund, | 258 00 | |
| To Assessment, Literary Fund, | 176 55 | |
| To Assessment, State Proportion school fund, | 468 75 | |
| To Assessment, Dog Licenses, 1904, | 188 67 | |
| June 22, By Paid Charles F. Parker, Treas., in part, | | $ 400 00 |
| July 3, By Paid Charles F. Parker, Treas., in part, | | 600 00 |
| Aug. 7, By Paid Charles F. Parker, Treas., balance, | | 2,787 50 |
| Aug. 7, By Paid Charles F. Parker, Treas., for school books, | | 350 00 |
| Aug. 7, By Paid Charles F. Parker, Treas., for school repairs, | | 150 00 |
| Aug. 7, By Paid Charles F. Parker, Treas., for school furniture, | | 150 00 |

SCHOOL DISTRICT FUND. (continued)

| | | |
|---|---|---|
| Aug. 7, By Paid Charles F. Parker, Treas., for vocal music, | | 100 00 |
| Aug. 7, By Paid Charles F. Parker, Treas., for Superintendent of Schools, | | 234 38 |
| Aug. 7, By Paid Charles F. Parker, Treas., interest on school fund, | | 258 00 |
| Dec. 23, By Paid Charles F. Parker, Treas., for literary fund, | | 176 55 |
| Dec. 23, By Paid Charles F. Parker, State School fund, | | 468 75 |
| Dec. 23, By Paid Charles F. Parker, Dog Licences, | | 188 67 |
| | $5,863 85 | $5,863 85 |

PRECINCT DEPARTMENT.

| | | |
|---|---|---|
| To assessment. | $1,560 00 | |
| Aug. 26, Paid Joseph Lewando, Treasurer Electric Department, | | $1,500 00 |
| Dec. 16, W. F. Pickering, Fire Dept., | | 60 00 |
| | $1,560 00 | $1,560 00 |

FIRE DEPARTMENT.

| | | |
|---|---|---|
| To Assessment, | $1,088 00 | |
| Aug. 26, Paid C. A. Morrison, A. W. Wiggin Hose Co., | | $ 192 00 |
| Aug. 26, Paid Horace Rust, Monitor Hose Co., | | 192 00 |
| Aug. 26, H. W. Frost, Pequawket Hook and Ladder Co., | | 320 00 |
| Sept. 2, H. B. Furber, Rollins Hose Co., | | 192 00 |
| Sept. 2, Charles L. Horne, Eagle Hose Co., | | 192 00 |
| | $1,088 00 | $1,088 00 |

CHURCH SOCIETY FUND.

| | | |
|---|---|---|
| To Assessment. Interest on Church fund, | $ 63 78 | |
| Aug. 19, Paid J. H. Cotton, Methodist, | | $ 5 01 |
| Aug. 19, Paid W. P. Horne, 2d Cong'l., | | 3 15 |
| Aug. 19, Paid J. F. Chamberlain, 2d Christian, | | 3 57 |
| Aug. 19, Paid E. J. Libby, Free Baptist, | | 14 11 |

CHURCH SOCIETY FUND. (continued)

| | | | |
|---|---|---|---|
| Aug. 19, | Paid H. J. Godfrey, Advent, | | 5 01 |
| Aug. 19, | Paid J. D. Richardson, 1st Christian, | | 12 92 |
| Aug. 19, | Paid W. J. Britton, 1st Cong'l., | | 10 05 |
| Aug. 19, | Paid Frank Hale, Unitarian, | | 9 95 |
| | Balance due Societies, | | 01 |
| | | $ 63 78 | $ 63 78 |

PUBLIC LIBRARY.

| | | | |
|---|---|---|---|
| | To Assessment, | $ 148 20 | |
| Aug. 19. | Paid P. A. Horne, | | $ 148 20 |
| | | $ 148 20 | $ 148 20 |

G. A. R. MEMORIAL DAY.

| | | | |
|---|---|---|---|
| | To Assessment, | $ 50 00 | |
| July 3, | Paid Joseph P. Heath, | | $ 50 00 |
| | | $ 50 00 | $ 50 00 |

SUMMER HIGHWAY BILLS.

| | | | |
|---|---|---|---|
| | To Amount Appropriated, | $1,500 00 | |
| | To Amount Required by law, | 2,923 09 | |
| June 17, | Paid George W. Warren, | | 56 00 |
| Sept. 2, | Paid John L. Peavey, | | 17 75 |
| Oct. 9, | Paid John E. Fox, | | 22 50 |
| Nov. 18, | Paid S. A. Edgerly, | | 1,832 75 |
| Dec. 2, | Paid John D McHugh, | | 4 25 |
| Dec. 16, | Paid John E. Fox, | | 5 25 |
| Dec. 16, | Paid Andrew Wilson, | | 77 90 |
| Dec. 6, | Paid S. A. Edgerly, | | 507 83 |
| Dec. 20, | Paid S. Edgerly, | | 36 08 |
| Dec. 20, | Paid T. B. Horne, | | 1 25 |
| Feb. 13, | Paid S. A. Edgerly, | | 86 96 |
| Feb. 15, | Paid S. A. Edgerly, | | 76 37 |
| Feb. 15, | Paid S. A. Edgerly, | | 6 53 |
| | | | $2,731 42 |

## BRIDGES AND BRIDGE TIMBER.

| | | | |
|---|---|---|---|
| July 15, | Paid Eddie E. Hersey, | | $ 90 |
| Oct. 21, | Paid W. H. Gilman, | | 6 00 |
| Dec. 16, | Paid John E. Fox, | | 5 00 |
| Feb. 3, | Paid S. W. Clow, | | 55 70 |
| Feb. 3, | Paid Lester L. Churchill, | | 3 00 |
| Feb. 15, | Paid Hersey Bros., | | 22 36 |
| | Set aside for permanent improvement, | | 1,651 50 |
| | Balance unexpended, | | 125 11 |
| | | $4,423 09 | $4,423 09 |

## WINTER HIGHWAY BILLS.

To Amount Appropriated, $3,000 00

PAID

| | | |
|---|---|---|
| May 6, | Allen Swasey, | $ 15 00 |
| May 13, | James Stevenson, | 11 25 |
| May 20, | Charles H. Brown, | 2 63 |
| May 20, | Frank Gowin, | 22 90 |
| May 20, | L. O. Goldsmith, | 28 23 |
| May 20, | Harry Goldsmith, | 12 27 |
| May 20, | Grover Moody, | 22 63 |
| May 20, | Ralph Moody, | 5 15 |
| May 20, | Sumner Reynolds, | 2 40 |
| May 20, | Henry E. Horne, | 5 88 |
| May 20, | Charles E. Horne, | 21 65 |
| May 20, | William S. Clark, | 29 15 |
| May 20, | Frank P. Brown, | 30 00 |
| May 20, | George W. Brown, | 24 00 |
| May 23, | John H. Strainge, | 24 00 |
| June 15, | F. B. Brown, | 6 30 |
| Aug. 5, | S. A. Edgerly, | 123 08 |
| Sept. 2, | S. A. Edgerly, | 81 58 |
| Nov. 18, | S. A. Edgerly, | 119 42 |
| 1906. | | |
| Feb. 3, | S. A. Edgerly, | 9 12 |
| Feb. 12, | G. B. Clark, | 2 47 |
| Feb. 12, | D. C. Paris, | 7 50 |
| Feb. 13, | F. P. Hobbs, | 11 75 |
| Feb. 15, | S. A. Edgerly, | 77 90 |
| Feb. 15, | S. A. Edgerly, | 4 80 |
| Feb. 15, | S. A. Edgerly, | 14 85 |
| Feb. 15, | S. A. Edgerly, | 1,351 46 |

| | | | |
|---|---|---|---|
| Feb. 15, | S. A. Edgerly, | | 5 70 |
| | Balance unexpected, | | 922 93 |
| | | $3,000 00 | $3,000 00 |

## MISCELLANEOUS BILLS.

PAID

| | | | |
|---|---|---|---|
| To | Assessment, Town Expenses, | $3,500 00 | |
| Mar. 11, | F. E. Hersey, | | $ 5 00 |
| Mar. 18, | Granite State News, Publishing Co., 1904, | | 35 00 |
| Mar. 18, | Granite State News, Publishing Co., | | 129 50 |
| April 1, | Charles F. Parker, | | 40 00 |
| April 18, | H. E. Weeks, | | 1 50 |
| May 6, | Granite State News Publishing Co., | | 21 45 |
| May 6, | Hersey & Prindall, | | 19 65 |
| June 3, | Morrill & Mildon, | | 12 15 |
| June 8, | Charles F. Parker, | | 50 00 |
| June 12, | S. W. Abbott, | | 25 00 |
| July 1, | W. F. Pickering, | | 14 40 |
| July 6, | W. H. Gilman, | | 15 00 |
| July 6, | S. W. Abbott, | | 25 00 |
| July 22, | W. H. Gilman, | | 8 25 |
| July 22, | J. L. Young, | | 2 35 |
| July 22, | C. R. Grant, | | 6 00 |
| Aug. 9, | Stevenson & Henderson, | | 18 52 |
| Aug. 15, | Granite State News Pub. Co., | | 40 65 |
| Aug. 19, | New Eng. Tel. & Tel. Co., | | 3 26 |
| Sept. 16, | John E. Fox, | | 10 00 |
| Oct. 7, | H. M. Bickford, | | 108 00 |
| Oct. 7, | Robert Hill, | | 1 00 |
| Oct. 21, | Leslie P. Snow, | | 210 84 |
| Oct. 21, | S. W. Abbott, | | 45 60 |
| Oct. 21, | C. H. Warren, | | 138 15 |
| Oct. 21, | C. H. Warren, | | 72 10 |
| Dec. 16, | New Eng. Tel. & Tel. Co., | | 40 |
| Dec. 16, | W. F. Pickering, | | 1 80 |
| Dec. 16, | John E Fox, | | 10 00 |
| Dec. 23, | O. S. Young, | | 2 69 |
| Dec. 23, | O. S. Young, | | 10 00 |
| Dec. 23, | O. S. Young, | | 50 |
| Dec. 23, | George H. Clough, | | 10 00 |
| Jan. 6, | George W. Bassett, | | 5 00 |
| Jan. 6, | Charles H. Warren, | | 35 60 |
| Jan. 20, | H. C. Canney, | | 4 00 |

MISCELLANEOUS BILLS, (continued)

| | | |
|---|---|---|
| Jan. 20, | E. G. Copp, | 2 17 |

FEBRUARY

| | | |
|---|---|---|
| 3, | S. W. Clow, | $ 4 80 |
| 3, | Lewando & Tilton, | 38 |
| 3, | Lewando & Tilton, | 2 93 |
| 3, | G. B. Clark, | 15 25 |
| 3, | Granite State News Pub. Co., | 31 00 |
| 10, | W. H. Gilman, | 8 25 |
| 12, | Paper Store, | 1 20 |
| 12, | F. P. Hobbs, | 2 50 |
| 12, | F. P. Hobbs, | 2 50 |
| 12, | F. P. Hobbs, | 8 00 |
| 12, | F. P. Hobbs, | 6 00 |
| 12, | Joseph E. Fox, | 18 00 |
| 12, | Joseph E. Fox, | 7 00 |
| 12, | Joseph E. Fox, | 8 75 |
| 12, | Joseph E. Fox, | 1 00 |
| 12, | Joseph E. Fox, | 2 00 |
| 12, | Joseph E. Fox, | 10 00 |
| 13, | N. H. Scott, | 2 00 |
| 13, | N. H. Scott, | 8 25 |
| 13, | C. B. Cotton, | 9 00 |
| 14, | F. C. Tobey, | 1 75 |
| 14, | F. C. Tobey, | 14 00 |
| 14, | F. C. Tobey, | 5 00 |
| 14, | H. M. Bickford, | 27 92 |
| 14, | Joseph E. Fox, | 22 90 |
| 14, | S. P. Getchell, | 5 00 |
| 14, | S. P. Getchell, | 1 25 |
| 15, | John E. Fox, | 85 |
| 15, | H. I. Berry, | 1 00 |
| 15, | N. H. Scott, | 5 00 |
| 15, | W.E. Wiggin, | 20 00 |
| 15, | Oliver Dowling, | 50 |
| | | $1,394 51 |

## TOWN OFFICERS.

PAID

| | | |
|---|---|---|
| May 27, | John E. Fox, | $ 50 00 |
| June 3, | Henry Shaw, | 14 00 |
| June 3, | W. H. Gilman, | 25 00 |
| June 19, | W. H. Gilman, | 25 00 |

| | | |
|---|---|---|
| June 23, | John E. Fox, | 25 00 |
| July 1, | W. F. Pickering, | 14 00 |
| July 6, | W. H. Gilman, | 25 00 |
| July 22, | John E. Fox, | 40 00 |
| Aug. 7, | W. H. Gilman, | 25 00 |
| Aug. 27, | W. H. Gilman, | 10 00 |
| Sept. 16, | W. H. Gilman, | 25 00 |
| Oct. 21, | Charles H. Warren, | 50 00 |
| Dec. 2, | W. H. Gilman, | 25 00 |
| Dec. 16, | John E. Fox, | 30 00 |
| Dec. 23, | W. H. Gilman, | 10 00 |
| Jan. 13, | John E. Fox, | 15 00 |
| | FEBRUARY | |
| 12, | W. J. Mattison, | 6 00 |
| 12, | Charles H. Warren, | 50 00 |
| 14, | Joseph Lewando, | 100 00 |
| 15, | W. H. Gilman, | 30 00 |
| 15, | R. M. Flanders, | 95 00 |
| 15, | John E. Fox, | 15 00 |
| 15, | John E. Fox, | 24 00 |
| 15, | S. A. Edgerly, | 250 00 |
| | | $ 978 00 |

## SUPPORT OF POOR.

PAID

| | | |
|---|---|---|
| Mar. 11, | D. E. Kimball, | $ 3 00 |
| Oct. 21, | Samuel Jenness, | 19 00 |
| 1906. | | |
| Jan. 15, | Maria Ricker, | 20 00 |
| Feb. 15, | Lewando & Tilton, | 41 00 |
| Feb. 15, | J. I. Sanborn, | 5 00 |
| | | $88 00 |

## SUPPORT OF COUNTY POOR.

PAID

| | | |
|---|---|---|
| April 1, | State Industrial School, | $ 19 50 |
| June 12, | J. L. Young, coffin and burial for R. Hardwood, | 17 00 |
| July 1, | State Industrial School, | 19 50 |
| Oct. 21, | State Industrial School, | 19 50 |
| Dec. 16, | Michael Valley, | 3 00 |
| Dec. 16, | O. S. Young, wood for A. Hill, | 3 75 |
| Dec. 16, | O. S. Young, wood for Bergeron family, | 1 90 |

1906. SUPPORT OF COUNTY POOR. (continued)

| | | |
|---|---|---|
| Jan. 6, | H. E. Haines, groceries for L. Herbert, | 4 04 |
| Jan. 6, | H. E. Haines, groceries for W. Corson, | 3 50 |
| Jan. 6, | H. E. Haines, groceries, Bergeron family, | 11 46 |
| Jan. 6, | C. O. Doe, supplies, Bergeron family, | 1 16 |
| Jan. 13, | Michael Valley, supplies Bergeron family, | 3 00 |
| Jan. 20, | State Industrial School, | 19 50 |
| | FEBRUARY | |
| 3, | Lewando & Tilton, | 37 00 |
| 3, | Lewando & Tilton, | 55 |
| 3, | E. H. Lord, | 19 13 |
| 13, | F. P. Hobbs, | 6 00 |
| 13, | N. H. Scott, | 3 25 |
| 13, | F. P. Hobbs, | 50 |
| 15, | J. E. Fox, | 2 52 |
| 15, | John I. Sanborn, | 1 00 |
| 15, | John L. Peavey, | 2 75 |
| 15, | S. A. Edgerly, | 1 50 |
| | | $201 01 |

## SOLDIERS' AID.

PAID

| | | |
|---|---|---|
| Mar. 18, | Mrs. J. C. Beacham, | $ 18 00 |
| June 3, | Mrs. J. C. Beacham, | 22 00 |
| July 15, | E. F. Cate, | 16 00 |
| Aug. 5, | Mrs. J. C. Beacham, | 16 00 |
| Oct. 7, | Mrs. J. C. Beacham, | 18 00 |
| Oct. 21, | E. E. Cate, | 12 00 |
| Nov. 4, | Perley E. Young, | 36 00 |
| Jan. 6, | Mrs. J. C. Beacham, | 26 00 |
| Jan. 6, | E. F. Cate, | 8 00 |
| Feb. 3, | P. E. Young, | 12 50 |
| | | $184 50 |

## TREE WARDEN'S ACCOUNT.

PAID

| | | |
|---|---|---|
| Jan. 25, | Michael Valley, | $ 4 50 |
| Feb. 15, | C. O. Doe, | 22 50 |
| | | $ 27 00 |

## PUBLIC WATER.

PAID

| | | |
|---|---|---|
| July 15, | S. A. Edgerly, | $ 3 00 |
| Oct. 7, | A. J. Weeks, | 3 00 |
| Dec. 2, | B. F. Mason, heirs, | 3 00 |
| 1906. | | |
| Jan. 20, | S. A. Edgerly, | 3 00 |
| Feb. 10, | John Clow, | 3 00 |
| | | $ 15 00 |

## BOARD OF EDUCATION.

PAID

| | | |
|---|---|---|
| Nov. 18, | C. O. Doe, | $15 00 |
| Jan. 6, | A. B. Rust, | 4 00 |
| Feb. 3, | J. C. Avery, | 4 00 |
| Feb. 12, | C. H. Warren, | 5 00 |
| Feb. 13, | N. H. Scott, | 6 50 |
| Feb. 13, | N. H. Scott, | 2 00 |
| Feb. 13, | S. P. Getchell, | 1 00 |
| Feb. 13, | C. O. Doe, | 25 00 |
| Feb. 13, | W. E. Wiggin, | 11 00 |
| | | $73 50 |

## BOARD OF HEALTH.

PAID

| | | |
|---|---|---|
| Sept. 2, | Nils Folsom, | $ 1 00 |
| Nov. 18, | G. H. Mason, | 3 00 |
| Feb. 10, | D. U. Hobbs & Co., | 6 30 |
| Feb. 13, | N. H. Scott, | 25 00 |
| Feb. 14, | F. C. Tobey, | 30 25 |
| Feb. 14, | H. M. Bickford, | 15 |
| Feb. 15, | C. O. Doe, | 29 42 |
| Feb. 15, | C. O. Doe, | 154 80 |
| Feb. 15, | W. E. Wiggin, | 18 00 |
| | | $267 92 |

## POLICE COURT ACCOUNT.

| | | |
|---|---|---|
| To Cash from Judge Cate, (fines) | $4.00 | |

PAID

| | | | |
|---|---|---|---|
| Feb. 3, | E. F. Cate, | | $ 1 50 |
| Feb. 3, | E. F. Cate, | | 2 25 |
| | Balance, | | 25 |
| | | $4 00 | $4 00 |

## POLICE OFFICERS.

PAID

| | | |
|---|---|---|
| July 15, | Isaac M. Burke, | $ 5 00 |
| July 22, | J. C. Whitehouse, | 5 00 |
| Aug. 5, | Charles E. Kimball, | 15 00 |
| Aug. 5, | Charles R. Grant, | 5 00 |
| Aug. 26, | H. J. Godfrey, | 7 50 |
| Aug. 26, | E. W. Godfrey, | 40 00 |
| Sept. 16, | James Valley, | 5 00 |
| Dec. 2, | Charles E. Kimball, | 75 00 |
| Jan. 6, | A. C. Barr, | 5 00 |
| Feb. 3, | Thomas Whittier, | 5 00 |
| Feb. 13, | Ervin Godfrey, | 52 50 |
| | | $220 00 |

## RECAPITULATION.

TOWN EXPENSES.

| | | |
|---|---|---|
| To assessment, | $3,500 00 | |
| PAID | | |
| Miscellaneous bills, | | $1,394 51 |
| Town officers, | | 978 00 |
| Support of poor, | | 88 00 |
| Support of County poor, | | 201 01 |
| Soldiers' aid, | | 184 50 |
| Tree Warden, | | 27 00 |
| Public water, | | 15 00 |
| Board of Education, | | 73 00 |
| Board of Health, | | 267 92 |
| Police Court, | | 3 75 |
| Police officers, | | 220 00 |
| Balance unexpended, | | 47 31 |
| | $3,500 00 | $3,500 00 |

## HORNE HILL ACCOUNT.

| | | |
|---|---|---|
| To amount appropriated, 1904, | $100 00 | |
| PAID | | |
| Nov. 18, | F. H. Young, | $ 20 00 |
| Nov. 18, | Frank Kimball, | 10 05 |
| Nov. 18, | Charles Paris, | 8 00 |
| Nov. 18, | Robert Hill, | 12 75 |

HORNE HILL ACCOUNT. (continued)

| | | | |
|---|---|---|---|
| Nov. 18, | Acron pipe, | | 25 00 |
| Nov. 18. | Plank, | | 5 00 |
| Nov. 18, | Balance due, | | 19 20 |
| | | $100 00 | $100 00 |

DOG DAMAGE.

| | | | |
|---|---|---|---|
| | To amount received for Licenses, | $206 60 | |
| | PAID | | |
| Aug. 7, | George D. Tyler, | | $ 28 00 |
| Aug. 19, | George W. Morgan, | | 5 00 |
| Sept. 16, | Ivan G. Chamberlain, | | 3 50 |
| | Balance due School fund, 1906, | | 170 10 |
| | | $206 60 | $206 60 |

DISCOUNT AND ABATEMENTS.

| | | |
|---|---|---|
| | PAID | |
| Jan. 20, | S. A. Edgerly, | $1,038 28 |
| Feb. 15, | S. A. Edgerly, | 589 44 |
| Feb. 15, | S. A. Edgerly, | 18 34 |
| | | $1,646 06 |

BILLS OUTSTANDING, 1904.

| | | |
|---|---|---|
| | PAID | |
| May 27, | W. F. Pickering, | $ 60 00 |
| June 17, | Virgil Nute, | 3 00 |
| July 17, | C. F. Parker, | 20 00 |
| Sept. 2, | V. B. Willey, | 15 00 |
| Sept. 6, | James E. French, | 1,158 50 |
| Sept. 6, | James E. French, | 40 82 |
| Nov. 18, | George H. Mason, | 1 00 |
| Dec. 16, | W. F. Pickering, | 30 00 |
| 1906. | | |
| Feb. 3, | G. B. Clark, | 16 00 |
| Feb. 3, | James H. Martin, | 6 00 |
| Feb. 10, | John Clow, | 2 00 |
| Feb. 13, | William Whitten, | 3 00 |
| Feb. 15, | James H. Martin, | 3 00 |
| | | $1,358 32 |

## WINTER HIGHWAY BILLS

STATEMENT, SHOWING BY DISTRICTS, THE AMOUNTS EXPENDED BY HIGHWAY SURVEYORS, FOR 1904—1905.

PAID

| | | | |
|---|---|---|---|
| District No. | 1, | Charles C. Thompson, Surveyor, | $ 170 45 |
| District " | 2, | Horace Rust, Surveyor, | 60 05 |
| District " | 3, | Smith H. Paine, Surveyor, | 93 96 |
| District " | 5, | David A. Blake, Surveyor, | 127 02 |
| District " | 6, | Frank B. Horne, Surveyor, | 134 99 |
| District " | 7, | Charles S. Bassett, Surveyor, | 102 14 |
| District " | 8, | Thomas Young, Surveyor, | 72 89 |
| District " | 9, | Frank P. Brown, Surveyor, | 154 11 |
| District " | 10, | James F. Moody, Surveyor, | 171 14 |
| District " | 11, | Henry A. Clow, Surveyor, | 107 41 |
| District " | 12, | W. S. Clark, Surveyor, | 103 11 |
| District " | 13, | E. L. Chamberlain, Surveyor, | 131 23 |
| District " | 14, | George A. Avery, Surveyor, | 163 11 |
| District " | 15, | C. H Nute, Surveyor, | 61 07 |
| District " | 16, | Allen Swasey, Surveyor, | 166 57 |
| District " | 17, | O. K. Cotton, Surveyor, | 71 69 |
| District " | 18, | John C. Cotton, Surveyor, | 64 46 |
| District " | 19, | C. L. Jenness, Surveyor, | 65 55 |
| District " | 20, | Albert Smith, Surveyor, | 17 03 |

## SUMMER HIGHWAY BILLS, 1905.

PAID

| | | | |
|---|---|---|---|
| District No. | 1, | Levi T. Haley, Surveyor, | $247 36 |
| District " | 2, | Joseph P. Heath, Surveyor, | 269 75 |
| District " | 2, | Frank H. Young, Surveyor, | 201 15 |
| District " | 3, | Horace Rust, Surveyor, | 234 45 |
| District " | 4, | Smith H. Paine, Surveyor, | 98 45 |
| District " | 5, | Eddy E. Hersey, Surveyor, | 100 37 |
| District " | 6, | Frank H. Young, Surveyor, Canney Bridge | 83 13 |
| District " | 6, | Frank H. Young, Surveyor, | 338 76 |
| District " | 7, | David E. Bennett, Surveyor, | 80 83 |

SUMMER HIGHWAY BILLS. (continued)

| | | | | |
|---|---|---|---|---|
| District | " | 8, | Frank Gowin, Surveyor, | 112 50 |
| District | " | 9, | W. S. Clark, Surveyor, | 120 53 |
| Distriet | " | 10, | James F. Moody, Surveyor, | 144 18 |
| District | " | 11, | Ivan G. Chamberlain, Surveyor, | 32 00 |
| District | " | 12, | Clarence A. Hayes, Surveyor, | 89 63 |
| District | " | 13, | Alfred J. Nute, Surveyor, | 82 27 |
| District | " | 14, | Allen Swasey, Surveyor, | 35 10 |
| District | " | 15, | C. H. Nute, Surveyor, | 80 75 |
| District | " | 16, | C. L. Jenness, Surveyor, | 69 32 |
| District | " | 17, | C. L. Jenness, Surveyor, | 45 90 |
| District | " | 18, | Henry D. Cotton, Surveyor, | 61 00 |
| District | " | 19, | Henry A. Clow, Surveyor, | 80 00 |
| District | " | 20, | W. H. Gilman, Surveyor, | 27 25 |

WILBUR H. GILMAN.
ROSCOE M. FLANDERS.
JOHN E. FOX.
} Selectmen of Wolfeboro.

## BOARD OF HEAETH REPORT.

To Wilbur H. Gilman, Roscoe M. Flanders, and John E. Fox, Selectmen of Wolfeboro.

Gentlemen:—I have the honor to submit the following report At present there are no cases of sickness in town that can be considered as contagious, no exciting nuisance that requires remedial action and this town so far as we have knowledge, is free from any existing menace to health. There are no cases of tuberculosis reported and conditions warrant the promise of an unusually healthy season. During the year past we experienced an epidemic of Small Pox, Measles and Mumps. Total 259 cases, all requiring full and partial quarrantine, also three cases scarlet fever, two cases typhoid fever: one case spotted fever and seven cases tuberculosis. There has been five fatalities from tuberculosis, one from scarlet fever, one from spotted fever and one from measles. Two cases of tuberculosis returning to Massuchusetts, from which state they were visitors.

Every home where these diseases have been located has been properly fumigated by Formalderhyde-gas as the law requires.

Seventy-one complaints have been investigated, 38 legal notices served, 1 house closed as unsanitary; drainage into the public highway prohibited, many cess-pools caused to be constructed and several nuisances abated. Whatever of magnitude has been ordered and accomplished has been done through the effort of the full board and by the directing advice of the State Board.

C. O. DOE,
Executive Officer Board of Health.

## WOLFEBORO TOWN LIBRARY.

Account of P. A. Horne, Treasurer of Board of Trustees for the year ending February 15, 1906.

| | | |
|---|---|---|
| To Cash on hand from last year's account | $ 62 61 | |
| To appropriation, | 148 20— | $210 81 |
| By paid Inez A. Brewster, services as librarian this year and last year in part, | $ 65 00 | |
| By paid for money orders and reg. letters, | 40 | |
| By paid for books, | 96 51 | |
| Cash on hand, | 48 90— | $210 81 |

PIERCE A. HORNE, Treasurer.

# Report of Treasurer.

## FOR THE YEAR ENDING FEBRUARY 15, 1906.

### RECEIPTS.

| | | |
|---|---|---|
| CASH ON HAND | $ 1,215 | 88 |
| New England Structural Company, rebate on freight, | 7 | 20 |
| Loan on Rochester National Bank, | 2,000 | 00 |
| County Treasurer, Soidiers Aid bills, | 173 | 65 |
| County Treasurer, Pauper bills, | 203 | 42 |
| Selectmen, hedgehog bounty, | 5 | 75 |
| Selectmen, circus license, | 10 | 00 |
| Selectmen, sale of desk, | 12 | 00 |
| Selectmen, sale of table, | 8 | 00 |
| State License Commissioners, license fees account '04, | 24 | 29 |
| State License Commissioners, license fees account '05, | 607 | 50 |
| Selectmen on account of settlement with the bondsmen of the late treasurer, C. F. Piper, | 3,565 | 36 |
| S. A, Edgerly on account of taxes collected to Feb. 15 '06 | 27,759 | 77 |
| S. A. Edgerly on account of error in rebate of '04, | 5 | 00 |
| F. E. Hersey in settlement of balance due Treasuer's account February '04, | 22 | 45 |
| Charles H. Warren, Town Clerk, dog licenses, | 206 | 60 |
| Solan A. Carter, State Treasurer, insurance tax, | 27 | 75 |
| Solan A. Carter, do railroad tax, | 726 | 55 |
| Solan A. Carter, do Savings Bank tax, | 1,297 | 90 |
| Solan A. Carter, do literary fund, | 176 | 55 |
| Solan A. Carter, do proportion school fund, | 468 | 75 |
| Judge E. F. Cate, Justice account, | 4 | 00 |
| Rochester National Bank, interest on deposit, | 99 | 91 |
| | $38,628 | 28 |

# Report of Treasurer

FOR THE YEAR ENDING FEBRUARY 15, 1905.

DISBURSEMENTS.

| | |
|---|---|
| Old orders due February 15, 1905, | $ 2,881 41 |
| Selectmen's orders to February 15, 1906, | 28,039 45 |
| Interest on coupons, due January 1, 1903, | 35 00 |
| Interest on coupons, due January 1, 1904, | 3 50 |
| Interest on coupons, due January 1, 1905, | 238 00 |
| Interest on coupons, due January 1, 1906, | 1,128 50 |
| Bonds redeemed, | 4,900 00 |
| Interest on same, | 14 25 |
| | $37,340 11 |
| *Cash on hand* | *1,288 17* |
| | $38,628 28 |

| | | |
|---|---|---|
| Cash on hand, | | $1,288 17 |
| Unpaid order No. 135, | $30 00 | |
| Unpaid order No. 136, | 60 00 | 90 00 |
| | | $1,198 17 |

JOSEPH LEWANDO, TREASURER.

We, the undersigned, certify that we have examined the books and accounts of the Selectmen for the year ending February 15, 1906, and find them correctly cast and properly vouched.

WILLIAM J. MATTISON. }
J. CLIFTON AVERY. } Auditors.

Wolfeboro, N. H., February 23, 1906.

## WOLFEBORO WATER WORKS.

### RECEIPTS.

| | | | |
|---|---|---|---|
| Cash on hand, Treasurer's report, 1905, | | | $1,007 28 |
| Charles H. Warren, collection (old account) | | $ 233 87 | |
| Charles H. Warren, tapping main, | | 6 00 | |
| Charles H. Warren, grass sold, | | 1 50 | 241 33 |
| Whitten and Clow, Bank case, | | | 1,434 64 |
| H. W. Furber, rentals, | 1903, | 2 50 | |
| H. W. Furber, rentals, January account, | 1894, | 12 00 | |
| H. W. Furber, July account, | 1904, | 281 75 | |
| H. W. Furber, January account, | 1905, | 750 68 | |
| H. W. Furber, July account, | 1905, | 3,690 75 | |
| H. W. Furber, January account, | 1906, | | |
| H. W. Furber, services paid, | 1904, | 6 00 | |
| H. W. Furber, services paid, | 1905, | 21 00 | |
| Grass sold at reservoir, | | 1 00 | 4,765 68 |
| Total Receipts, | | | $7,448 97 |

### DISBURSEMENTS.

| | | |
|---|---|---|
| Feb. 23, | John D. McHugh, labor, | $ 10 90 |
| Feb. 23, | John D. McHugh, labor, | 19 00 |
| Feb. 23, | Joseph P. Heath, relaying, | 3 62 |
| Feb. 23, | John D. McHugh, labor, | 14 30 |
| April 1, | John D. McHugh, labor, | 5 10 |
| April 1, | Charles H. Warren, collecting water rents, | 41 82 |
| May 6, | Walworth Mf'g. Co., supplies, | 19 48 |
| May 6, | Walworth Mf'g. Co., supplies, | 3 07 |
| May 6, | Rochester Foundry Machine Co., | 1 00 |
| May 6, | H. M. Bickford, supplies, | 10 52 |
| June 3, | Walworth Mf'g. Co., | 53 40 |
| July 1, | Obed S. Young, cement, | 42 00 |
| Aug. 26, | Joseph Lewando, State Secretary for engrossing private act, | 1 00 |
| Sept. 6, | James E. French, for coupons, | 824 25 |
| Sept. 6, | James E. French, interest, | 29 18 |
| Oct. 21, | Walworth Mf'g. Co., | 7 10 |
| Oct. 21, | J. H. Kimball, thawing pipe, | 4 25 |
| Nov. 18, | Walworth Mf'g. Co., | 15 71 |
| Feb. 3, | Granite State News Publishing Co., printing, | 30 00 |
| " 3, | H. M. Bickford, supplies, | 23 51 |
| " 3, | L. E. Kimball, thawing pipe, | 4 00 |
| " 3, | George Piper, thawing pipe, | 8 00 |

DISBURSEMENTS. (continued)

| | | |
|---|---|---|
| " 15, | W. H. Gilman, services, | 25 00 |
| " 15, | John E. Fox, services, | 25 00 |
| " 15, | H. B. Furber, collecting water rentals, 1904, | 19 00 |
| " 15, | " " " " " " 1905, | 95 31 |
| " 15, | " " " salary as Superintendent, | 275 00 |
| " 15, | " " " rebates, | 5 54 |
| " 15, | " " " bills paid, | 381 68 |
| " 15, | coupons due Aug. 1, 1903, | 8 75 |
| " 15, | coupons due Feb. 1, 1904, | 8 75 |
| " 15, | coupons due Aug. 1, 1904, | 84 00 |
| " 15, | coupons due Feb. 1, 1905, | 280 00 |
| " 15, | coupons due Aug. 1, 1905, | 876 75 |
| " 15, | coupons due Feb. 1, 1906, | 705 25 |
| | To balance, | 3,487 73 |
| | | $7,448 97 |

## FINANCIAL STATEMENT WATER WORKS ACCOUNT.

ASSETS.

| | | |
|---|---|---|
| Work shop and lot, | $ 200 00 | |
| Materials and tools on hand, estimated, | 300 00 | |
| Estimated value water system, | 75,000 00 | |
| Water rentals, uncollected, | 254 75 | |
| Cash on hand, | 3,487 73 | |
| | | $79,242 48 |

LIABILITIES.

| | | |
|---|---|---|
| Bonds outstandlng, 3 1-2% | 57,000 00 | |
| Interest due August account, 1905, | 120 75 | |
| Interest due February account, 1906, | 289 25 | |
| To balance, | 21,832 48 | |
| | | $79,242 48 |

WILBUR H. GILMAN.
ROSCOE M. FLANDERS.
JOHN E. FOX.
} Selectmen of Wolfeboro.

We, the undersigned, hereby certify that we have examined the foregoing accounts and found it correctly cast and properly vouched.

WILLIAM J. MATTISON.
J. CLIFTON AVERY.
} Auditors.

## REPORT OF THE COLLECTOR OF WATER RENTALS.

RECEIPTS.

| | |
|---|---|
| Balance due on rentals, July 1903, | $ 2 50 |
| " " " " Jan. 1904, | 12 00 |
| " " " " July 1904, | 281 75 |
| " " " " Jan. 1905, | 750 68 |
| Collected on rentals, due July 1905 and January 1, 1906, | 3,690 75 |
| Total amount of rentals, collected, | $4,737 68 |
| For connecting new services, 1904, (2) | $ 6 00 |
| For connecting new services, 1905, (7) | 21 00 |
| For grass at reservoir, | 1 00 |
| Total cash collected, | $4,765 68 |

## PAID TO JOSEPH LEWANDO, TREASURER,

| | |
|---|---|
| March 28, 1905, Cash Receipt No. 1, | $ 200 00 |
| May 2, 1905, Cash Receipt No. 2, | 100 00 |
| Aug. 4, 1905, Cash Receipt No. 3, | 500 00 |
| Aug. 9, 1905, Cash Receipt No. 4, | 300 00 |
| Sept. 5, 1905, Cash Receipt No. 5, | 400 00 |
| Nov. 20, 1905, Cash Receipt No. 7, | 200 00 |
| Jan. 10, 1906, Cash Receipt No. 8, | 500 00 |
| Jan. 24, 1906, Cash Receipt No. 9, | 600 00 |
| Feb. 2, 1906, Cash Receipt No. 10, | 500 00 |
| Feb. 13, 1906, Cash Receipt No. 11, | 500 00 |
| Feb. 15, 1906, Cash Receipt No. 12, | 965 68 |
| | $4,765 68 |
| Uncollected on rentals, due July 1905, | 78 75 |
| Uncollected on rentals, due Jan. 1906, | 176 00 |
| Total uncollected, | $ 254 75 |

There is connected with the service the following :

| | |
|---|---|
| Number of taps in main pipes, | 430 |
| " " water takers, | 450 |
| " " families supplied, | 516 |
| " " stores, shops, markets and offices, | 24 |
| " " bath tubs, | 49 |
| " " water closets, | 96 |
| " " urinals, | 2 |
| " " hand hose, | 78 |
| " " heaters, | 45 |
| " " set bowls, | 47 |
| " " set tubs, | 8 |
| " " private stables, | 46 |
| " " livery stables, | 4 |
| " " water motors, | 3 |
| " " tumbler washers, | 3 |
| " " flush pipes, | 1 |
| " " hydrants, | 55 |
| " " public drinking fountains, | 4 |

There is in addition to the preceding, supplied by special contract :

| | |
|---|---|
| Hotels, | 2 |
| Summer Boarding house, | 1 |
| On meters, | 2 |

Respectfully submitted,

HENRY B. FURBER, Supt.

We, the undersigned, hereby certify that we have examined the books and vouchers of the Collector of water rentals for the financial year ending February 15, 1906, and find all collections properly accounted for.

WILLIAM J. MATTISON,
J. CLIFTON AVERY. } Auditors.

EXPENDITURES.

| | | | |
|---|---|---|---|
| 1905. | | | |
| April | 15, J. D. McHugh, | | $ 12 28 |
| " | 15, Boston & Maine Railroad, freight, | | 54 |
| " | 19, S. Leavitt & Son., | | 40 |
| " | 21, American Express Co., | | 35 |
| " | 22, J. D. McHugh, | | 20 40 |
| " | 24, American Express Co., | | 25 |
| " | 29, J. D. McHugh, | | 13 20 |
| | | | $ 47 42 |
| May | 1, W. F. Pickering, | | $ 2 70 |
| " | 8, J. D. McHugh, | | 30 90 |
| " | 12, Boston & Maine, freight, | | 26 |
| " | 13, J. D. McHugh, | | 10 50 |
| " | 19, Boston & Maine, freight, | | 68 |
| " | 27, George H. Mason, | | 4 36 |
| " | 27, Boston & Maine, freight, | | 1 04 |
| " | 29, J. D. McHugh, | | 9 98 |
| | | | $107 84 |
| June | 30, J. D. McHugh, | | $ 38 55 |
| July | 11, C. R. Grant, | | 1 95 |
| July | 31, J. D. McHugh, | | 57 45 |
| July | 31, W. B. Herbert, | | 1 95 |
| Aug. | 31, J. D. McHugh, | | 18 90 |
| Sep. | 30, J. D. McHugh, | | 12 10 |
| Sept. | 14, Boston & Maine, freight, | | 26 |
| Oct. | 1, W. F. Pickering, | | 3 40 |
| Oct. | 12, Boston & Maine, freight, | | 47 |
| Oct. | 31, J. D. MeHugh, | | 9 55 |
| Nov. | 12, E. L. Furber, | | 1 50 |
| Nov. | 20, W. F. Johnson, | | 6 70 |
| Dec. | 9, F. L. Young, | | 1 75 |
| | | | $262 37 |
| 1906. | | | |
| Jan. | 6, H. F. Dore, | | $ 1 80 |
| Feb. | 1, J. D. McHugh, | | 87 76 |
| " | 1, J. D. McHugh, | | 19 15 |
| " | 3, A. W. Harriman, | | 9 15 |
| " | 13, Albert L. Mason, | | 1 45 |
| | From Selectmen's Order, | $381 68— | $381 68 |

The work which the above amount covers is as follows: Relaying 30 services about 650 feet. Connecting 7 new services, 115 feet. Laying 120 feet new 4 inch tile for drain at Rendall's Corner fountain. Extending Sewell Street main 350 feet of 2 inch pipe. Repairing Reservoir, which required 14 barrels cement. Laying about 700 feet of pipe deeper, on account of freezing. There have been about 20 leaks, none of which were very large or very expensive to repair. The "Wild Line" has given but little trouble, there have been no leaks; have endeavored to keep it blowed off, keeping as free from air as possible, thus giving as free a flow of water as possible. At no time during the year, except in May, when it was being repaired, has there been less than eight feet of water in the reservoir, and most of the time it has been full and overflowing. The Stand pipe has given but little trouble, the services supplied from that source having been without water but a few hours. Up to the present time there has been no trouble with frozen pipes, and as conditions are now, there seems little likelihood of there being any.

In conclusion will say that unless some unforeseen accident occurs, can see no reason why the present system will not be adequate, by exercising due precaution and care with regard to waste of water, for a number of years.

Respectfully submitted,

HENRY B. FURBER, Supt.

ERRATA—In the auditor's certificate to the Town Treasurer's report the wrong certification was used and where the word Select- occurs substitute Treasurer.

# Report of Treasurer.

## WATER WORKS DEPARTMENT.

RECEIPTS.

| | |
|---|---|
| CASH ON HAND, March 15, 1905, | $ 1,007 28 |
| Amount received from Charles H. Warren on account of old collections | 233 87 |
| Amount received from Charles H. Warren on account of tapping water Main, | 6 00 |
| Amount received from Charles H. Warren on account of selling grass, | 1 50 |
| Amount received from Selectmen on account of settlement with the bondsmen of the late Treasurer C. F. Piper, | 1,434 64 |
| Amount received from H. B. Furber on account of water rentals due July 1, 1905 and January 1, 1906, | 4,765 68 |
| | $7,448 97 |

DISBURSEMENTS.

| | | |
|---|---|---|
| On account of old orders, | $ 47 82 | |
| On account Selectmen's orders to date | 1,949 92 | |
| Interest on coupons, due Aug. 1, 1903, | 8 75 | |
| Interest on coupons, due Feb. 1, 1904, | 8 75 | |
| Interest on coupons, due Aug. 1, 1904, | 84 00 | |
| Interest on coupons, due Feb. 1, 1905, | 280 00 | |
| Interest on coupons, due Aug. 1, 1905, | 876 75 | |
| Interest on coupons, due Feb. 1, 1906, | 705 25 | |
| | 3,961 24 | |
| *Cash on hand* | *3,487 73* | |
| | $7,448 97 | $7,448 97 |

JOSEPH LEWANDO, TREASURER.

We, the undersigned, certify that we have examined the books and vouchers of the Treasurer, for the year ending February 15, 1906, and find them correctly cast and properly vouched.

WILLIAM J. MATTISON.
J. CLIFTON AVERY. } Auditors.

Wolfeboro, N. H., February 23, 1906.

# Vital Statistics for 1905

## Town of Wolfeboro, N. H.

## Births, Marriages and Deaths

# BIRTHS REGISTERED IN THE TOWN OF WOLFEBORO, NEW HAMPSHIRE, FOR THE YEAR ENDING DECEMBER 31, 1905.

| DATE OF BIRTH. / PLACE OF BIRTH. | NAME OF THE CHILD. (if recorded). / NUMBER OF THE CHILD. | SEX. MALE. | SEX. FEMALE. | LIVING OR STILLBORN. | COLOR. | NAME OF FATHER. / MAIDEN NAME OF MOTHER. | OCCUPATION OF FATHER. / RESIDENCE OF PARENTS. | BIRTHPLACE OF FATHER. / BIRTHPLACE OF MOTHER. | AGE OF FATHER.* | AGE OF MOTHER.* |
|---|---|---|---|---|---|---|---|---|---|---|
| 1904. | | | | | | | | | | |
| June 15. | Lillian V. Chamberlain. | | F | Living. | W | Lester A. Chamberlain. | Farmer. | Wolfeboro. | 29 | |
| Wolfeboro. | Third. | | | | | Sadie B. Hutchins. | Wolfeboro. | Wakefield. | | 22 |
| August 21. | Bernice May Chick. | | F | Living. | W | Rodney Chick. | Laborer. | Wolfeboro. | 49 | |
| Wolfeboro. | First. | | | | | Mary F. Geralds. | Wolfeboro. | Ossipee. | | 37 |
| August 28. | Clifford Howard Tilton. | M | | Living. | W | Arthur R. Tilton. | Shoe Cutter. | Sandwich. | 30 | |
| Wolfeboro. | Second. | | | | | Lillian E. Jenness. | Wolfeboro. | Madison. | | 28 |
| 1905. | | | | | | | | | | |
| January 24. | Roger Mills Harthorne. | M | | Living. | W | William A. Harthorne. | School Teacher. | Thomaston, Me. | 33 | |
| Wolfeboro. | Second. | | | | | Martha E. Mills. | Wolfeboro. | Castleton, N. Y. | | 34 |
| January 24. | | M | | Living. | W | Godfrey Valley. | Farmer. | Canada. | 28 | |
| Wolfeboro. | Second. | | | | | Josephine Bretton. | Wolfeboro. | Canada. | | 19 |
| February 14. | Henderson Gilbert Edgerly | M | | Living | W | John W. Edgerly. | Farmer. | Wolfeboro. | 38 | |
| Wolfeboro. | First. | | | | | | | | | |
| February 14. | | M | | Still-born. | W | Katherine E. Henderson. | Wolfeboro. | Edinburgh, Scotland. | | 27 |
| Wolfeboro. | Second. | | | | | | | | | |
| March 1. | Theodore Pederson. | M | | Living. | W | Johan Pederson. | Farmer. | Norway. | 23 | |
| Wolfeboro. | First. | | | | | Elen Andrea. | Wolfeboro. | Norway. | | 24 |
| March 6. | Alma Carpenter Miles. | | F | Living. | W | Harry L. Miles. | Clerk. | Effingham. | 31 | |
| Wolfeboro. | First. | | | | | Ethel B Edgerly. | Wolfeboro. | Wolfeboro. | | 30 |
| March 19. | Joseph Theodore McHugh. | M | | Living. | W | John D. McHugh. | Jobber. | Worcester, Mass. | 33 | |
| Wolfeboro. | Tenth. | | | | | Annie E. McGuire. | Wolfeboro. | Cambridge, Mass. | | 34 |
| March 21. | | | F | Living. | W | Frank McBride. | Laborer. | New Brunswick. | 35 | |
| Wolfeboro. | Sixth. | | | | | Bessie Richardson. | Wolfeboro. | New Brunswick. | | 33 |
| April 1. | Bernice Emma Glidden | | F | Living. | W | Edgar W. Glidden. | Shoe Operative. | Alton. | 18 | |
| Wolfeboro. | First. | | | | | Bertha U. Chick | Wolfeboro. | South Berwick, Me. | | 19 |
| April 20. | Merle Ethel Kimball. | | F | Living. | W | Albert J. Kimball. | Overseer in Mill. | Wolfeboro. | 33 | |
| Wolfeboro. | Second. | | | | | Nora A. Parnell. | Wolfeboro. | Canada. | | 22 |
| May 7. | | M | | Living. | W | Theodore Berry. | Laborer. | Canada. | 35 | |
| Wolfeboro. | Fourth | | | | | Eliza Valley. | Wolfeboro. | Canada. | | 21 |
| June 7. | Velma Irene McBride. | | F | Living. | W | Headley A. McBride. | Laborer. | Wolfeboro. | 19 | |
| Wolfeboro. | First. | | | | | Kate M. Strickland | Wolfeboro. | Wolfeboro. | | 20 |
| June 18. | Dorothy Allard Piper | | F | Living. | W | Ivan J. Piper. | Farmer. | Wolfeboro, | 24 | |
| Wolfeboro. | First | | | | | Winnifred E Allard. | Wolfeboro. | Eaton. | | 19 |
| June 21. | Hazel Pearl Hurlburt. | | F | Living. | W | Joseph M. Hurlburt. | Shoe Operative. | Yarmouth, N. S. | 33 | |
| Wolfeboro. | Third. | | | | | Ethel M Chick. | Haverhill, Mass. | Wolfeboro. | | 27 |

| | | | | | | | | | | |
|---|---|---|---|---|---|---|---|---|---|---|
| July 9. | | M | | Living. | W | Phineas J. Glidden. | Engineer. | Tamworth. | 26 | |
| Wolfeboro. | First. | | | | | Nellie M. G. Hopkinson | Wolfeboro. | Sherbrooke, Canada. | | 27 |
| July 19. | George Henry Meader. | M | | Living. | W | Henry H. Meader. | Farmer. | Wolfeboro. | 30 | |
| Wolfeboro. | First. | | | | | May F. Holmes. | Wolfeboro. | Tuftonboro. | | 23 |
| July 20. | | M | | Living. | W | Ernest Dore. | Photographer. | Farmington. | | |
| Wolfeboro. | First. | | | | | Inez B. Clough. | Portsmouth. | Rochester. | | |
| July 20. | Herman Boynton Chick. | M | | Living. | W | George B. Chick. | Mill Employe. | Wolfeboro. | 24 | |
| Wolfeboro. | Third. | | | | | Elsie L. Boynton. | Wolfeboro. | Lynn, Mass. | | 26 |
| July 26. | | M | | Living. | W | Woodbury H. Glidden. | Shoe Operative. | Alton. | 33 | |
| Wolfeboro. | Fourth. | | | | | Ellen M. Young. | Wolfeboro. | Alton. | | 29 |
| August 9. | Florence Eleanor Berry. | | F | Living, | W | Fred A. Berry. | Barber. | Lakeport. | 36 | |
| Wolfeboro. | Second. | | | | | Anna Dunn. | Wolfeboro. | Halifax, N. S. | | 25 |
| October 3. | Donald Samuel Hersey. | M | | Living. | W | Parry T. Hersey. | Newspaper Worker. | Wolfeboro. | 25 | |
| Wolfeboro. | Second. | | | | | Edna E. Sanborn. | Wolfeboro. | Wakefield. | | 25 |
| October 9. | | | F | Still-born. | W | | | | | |
| Wolfeboro. | | | | | | Harry L. Hill. | Teamster. | Brookline. | 31 | |
| October 9. | | | F | Still-born. | W | Etta L. Thompson. | Wolfeboro. | Ossipee. | | 39 |
| Wolfeboro. | | | | | | | | | | |
| October 17. | Dana Meserve Cotton. | M | | Living. | W | Jacob H. Cotton. | Station Agent. | Wolfeboro. | 42 | |
| Wolfeboro. | First | | | | | S. Frances Meserve. | Wolfeboro. | Ossipee. | | 32 |
| October 19. | | M | | Living. | W | Bert O. Clough. | Mill Employe. | Effingham. | 30 | |
| Wolfeboro. | Sixth. | | | | | Edna Eldridge. | Wolfeboro. | Ossipee. | | 26 |
| October 27. | Doris May Morgan. | | F | Living. | W | Charles D. Morgan. | Stone Mason. | Wolfeboro. | 29 | |
| Wolfeboro. | First. | | | | | Carrie Greenwood. | Wolfeboro. | Bath. | | 17 |
| November 3. | Nelson Bickford. | M | | Living. | W | Andrew J. Bickford. | Mill Employe. | Fryeburg, Me. | 28 | |
| Wolfeboro. | Second. | | | | | Marcia M. Dore. | Wolfeboro. | Wolfeboro. | | 25 |
| November 4. | | | F | Living. | W | Wilbur L. Abbott. | Mill Employe. | Wolfeboro. | 32 | |
| Wolfeboro. | Second. | | | | | Dora E. Bodge. | Wolfeboro. | Wolfeboro. | | 20 |
| November 21. | | | F | Living. | W | James L. Clough. | Mill Employe. | Effingham. | 22 | |
| Wolfeboro | Second. | | | | | Daisy Maitress. | Wolfeboro. | Ossipee. | | 17 |
| December 1. | Carroll Woods Avery. | M | | Living. | W | Alonzo F. Avery. | Shoe Operative. | Wolfeboro. | 38 | |
| Wolfeboro. | First. | | | | | Lillian A. Wallace. | Wolfeboro. | Hampton, N. B. | | 33 |

I hereby certify that the above return is correct, according to the best of my knowledge and belief.

*At last birthday.

CHARLES H. WARREN, Town Clerk.

# MARRIAGES REGISTERED IN THE TOWN OF WOLFEBORO, NEW HAMPSHIRE, FOR THE YEAR ENDING DECEMBER 31, 1905.

| DATE OF MARRIAGE. PLACE OF MARRIAGE. | NAME AND SURNAME OF THE GROOM AND BRIDE. RESIDENCE OF EACH AT TIME OF MARRIAGE. | AGE OF EACH IN YEARS. | COLOR OF EACH. | PLACE OF BIRTH OF GROOM AND BRIDE. OCCUPATION OF EACH AT TIME OF MARRIAGE. | NAME OF FATHER. MAIDEN NAME OF MOTHER. | WHAT MARRIAGE—FIRST, SECOND, OR OTHER. | NAME, OFFICIAL STATION, AND RESIDENCE OF PERSON BY WHOM MARRIED. |
|---|---|---|---|---|---|---|---|
| 1905. | | | | | | | |
| January 25. | Joseph P. Heath. | 68 | | Dover. | Benjamin Heath. | Second. | Levi Ferguson, |
| Wolfeboro. | Wolfeboro. | | | | Abbie A. Clark. | | Clergyman, |
| | Plumie E Fields. | 52 | | Tuftonboro. | William K. Libbey. | Second. | Tuftonboro. |
| | Wolfeboro. | | | Housekeeper. | Betsey N. Colbath. | | |
| February 11. | Almon L. Gardner. | 29 | | Tamworth. | Joseph A. Gardner. | First. | Allen C. Keith, |
| | Wolfeboro. | | | Mill Employe. | Maggie A. Woodman. | | Clergyman, |
| Wolfeboro. | Lura Straw. | 45 | | Claremont. | Cornelius Connor | Third. | Wolfeboro. |
| | Wolfeboro. | | | Housekeeper. | Lodema Barrett. | | |
| March 22. | Orville F. Porter. | 26 | | Orford. | Charles F. Porter. | First. | Allen C. Keith, |
| | Wolfeboro. | | | Plumber. | Louisa J. Pebbles. | | Clergyman, |
| Wolfeboro. | Nannie M. Horne. | 31 | | Wolfeboro. | Thaniel B. Horn. | First. | Wolfeboro. |
| | Wolfeboro. | | | | Nancy M. Wiggin. | | |
| June 3. | Ivan J. Piper. | 24 | | Wolfeboro. | Jonas W. Piper. | First. | Levi Ferguson, |
| | Wolfeboro. | | | Farmer. | Martha A. Getchell. | | Clergyman, |
| Tuftonboro. | Winnifred E Allard. | 19 | | Eaton. | Loren E. Allard. | First. | Tuftonboro. |
| | Wolfeboro. | | | Housekeeper. | Hannah R. Godfrey. | | |
| June 29. | Herbert A. Abbott. | 26 | | Ossipee. | Charles F. Abbott. | First. | Orrin D. Fisher, |
| | Wolfeboro. | | | Shoe Operative. | Martha D. Abbott. | | Clergyman, |
| Wolfeboro. | Katie Hennessee. | 27 | | Ireland. | Thomas Costelia. | Second. | Wolfeboro. |
| | Wolfeboro. | | | Shoe Operative. | Katherine Gorman. | | |
| July 4. | Charles F. Abbott. | 70 | | Ossipee. | James Abbott. | Fourth. | Mark Stevens, |
| | Wolfeboro. | | | Carpenter | Lavonia Fall. | | Clergyman, |
| Wolfeboro. | Hattie B. Darling. | 54 | | Vershire, Vt. | Jesse Darling. | First. | Wolfeboro. |
| | Wolfeboro. | | | School Teacher. | Mehitable D. Heath. | | |
| July 15. | Samuel Avery. | 43 | | Wolfeboro. | Augustine D. Avery. | First. | Albert H. Plumb, |
| | Wolfeboro. | | | Farmer. | Sarah E. Libbey. | | Clergyman, |
| Boston, Mass. | Mary Chapman Banfield. | 39 | | West Roxbury, Mass. | Everett Colby Banfield. | First. | Boston, Mass. |
| | Boston, Mass. | | | | Anne Schofield Fiske. | | |
| August 2. | Frank A. Knights. | 20 | | Waterboro, Me. | Darling P. Knights. | First. | W. H. Cotton, |
| | Waterboro, Me. | | | Mill Employe. | Hannah E. Gerry. | | Clergyman, |
| Waterboro, Maine. | Edith E. Kimball. | 19 | | Wolfeboro. | Woodbury H. Kimball. | First. | Waterboro, Me. |
| | Wolfeboro. | | | | Lucy E. Chase. | | |
| September 27. | Charles O. Stillings. | 29 | | Ossipee. | Charles H. Stillings. | First. | W. C. Bartlett, |
| | Wolfeboro. | | | Farmer. | Mary S. Thompson. | | Clergyman, |
| Sandwich. | Susie Frances Newell. | 29 | | Nova Scotia. | Isaiah Newell. | First. | Sandwich. |
| | Moultonboro. | | | Hotel Employe. | Lucilla Cunningham. | | |

| | | | | | | |
|---|---|---|---|---|---|---|
| October 25. | Fred E'lsworth Clow. Wolfeboro. | 23 | Wolfeboro. Physician. | Stephen W. Clow. Carrie W. Canney. | First. | C. E. Harrington, Clergyman, Waltham, Mass. |
| Waltham, Mass. | Bessie Frances Beless. Waltham, Mass. | 21 | Needham, Mass. Stenographer. | John A. Beless. Mary A. Horrocks. | First. | |
| November 2. | George W. Kent. Wolfeboro. | 21 | Durham. Lumber Surveyor. | John A. Kent. Elizabeth Simpson. | First. | Allen C. Keith, Clergyman, Wolfeboro. |
| Wolfeboro. | Lena Agnes Smart. Wolfeboro. | 16 | Effingham. | Fred Smart. Carrie Lee. | First. | |
| December 13. | Arthur S. Moody. Wolfeboro. | 28 | Wolfeboro. Farmer. | James F. Moody. Hannah H. Kenney. | Second. | Charles H. Warren, Justice of the Peace, Wolfeboro. |
| Wolfeboro. | Lydia A. Dore. Wolfeboro. | 37 | Wolfeboro. Housekeeper. | James G. Stillings. Sophronia Corson. | Second. | |
| December 20. | Irving C. Rollins. Wolfeboro. | 26 | Ossipee. Railroad Employe. | Edwin I. Rollins. Carrie M. Chase. | First. | Allen C. Keith, Clergyman. Wolfeboro. |
| Wolfeboro. | Florence Lillian Clow. Wolfeboro. | 21 | Wolfeboro. School Teacher. | Stephen W. Clow. Carrie W. Canney. | First. | |
| December 25. | Joseph Garniev. Wolfeboro. | 47 | Skowhegan, Me. Hotel Clerk. | David Garniey. Mary Smith. | Second. | Allen C. Keith, Clergyman, Wolfeboro. |
| Wolfeboro. | Linnie O. Ricker. Wolfeboro. | 36 | Central City, Iowa. Housekeeper. | Henry S. Hutchinson. Abbie A. Page. | Second. | |

I hereby certify that the above return is correct, according to the best of my knowledge and belief.

**CHARLES H. WARREN, Town Clerk.**

# DEATHS REGISTERED IN THE TOWN OF WOLFEBORO, NEW HAMPSHIRE, FOR THE YEAR ENDING DECEMBER 31, 1905.

| DATE OF DEATH. PLACE OF DEATH. | NAME AND SURNAME OF THE DECEASED. PLACE OF BIRTH OF THE DECEASED. | AGE AND SEX. YEARS. | MONTHS. | DAYS. | MALE. | FEMALE. | CONDITION: SINGLE, MARRIED, OR WIDOWED. | NAME OF FATHER. MAIDEN NAME OF MOTHER. | DISEASE, OR CAUSE OF DEATH. NAME AND POST-OFFICE ADDRESS OF PHYSICIAN, (OR OTHER PERSON), REPORTING DEATH. |
|---|---|---|---|---|---|---|---|---|---|
| 1905. | | | | | | | | | |
| January 15. Wolfeboro. | Sadie E. Chase. Milton. | 30 | 3 | 12 | | F | Single. | Harrison Pike. Louisa Sanborn. | Pulmonary Tuberculosis. R. V. Swett, M. D., Rochester. |
| January 18. Wolfeboro. | Harriet E. Parker. Wolfeboro. | 50 | 4 | 13 | | F | Single. | Benjamin F. Parker. Harriet B. Whitton. | Apoplexy. Nathaniel H. Scott, M. D., Wolfeboro. |
| January 26. Wolfeboro. | Charles C. Whitehouse. Wolfeboro. | 80 | 1 | 22 | M | | Widowed. | George Whitehouse. Louisa Tebbetts. | Old Age. Stillman P. Getchell, M. D., Wolfeboro. |
| January 26. Wolfeboro. | Lydia F. Davis. Tuftonboro. | 68 | | | | F | Widowed. | Grafton Abbott. | Cancer of Stomach. Fred C. Tobey, M. D., Wolfeboro. |
| February 14. Wolfeboro. | (Infant) Wolfeboro. | | | | M | | | John W. Edgerly. Kate E. Henderson. | Still-born. Nathaniel H. Scott, M. D., Wolfeboro. |
| February 15. Wolfeboro. | Charlotte M. Stoddard. Wolfeboro. | 67 | 6 | 16 | | F | Widowed. | John Frost. Lavina Deland. | Strangulated Hernia Stillman P. Getchell, M. D., Wolfeboro. |
| March 4. Wolfeboro. | Edna Belle Clow. Wolfeboro. | 7 | 7 | 27 | | F | Single. | Henry A. Clow. Annie W. Philpott. | Scarlet Fever. Nathaniel H. Scott, M. D., Wolfeboro. |
| March 4. Wolfeboro. | Elizabeth Parker. Somersworth. | 75 | 1 | 18 | | F | Married. | James Boyle. Mary Clarke. | Heart Failure due to La Grippe. Nathaniel H. Scott, M. D., Wolfeboro. |
| March 8. Wolfeboro. | Alma Carpenter Miles. Wolfeboro. | | | 2 | | F | Single. | Harry L. Miles. Ethel B. Edgerly. | Inter-Cranial Hemorrhage. Curtis B. Cotton, M D., Wolfeboro. |
| March 19. Wolfeboro. | Samuel J. Stevenson. Wolfeboro. | 94 | 5 | 23 | M | | Widowed. | Thomas Stevenson. Sarah Johnson. | La Grippe. Herman I. Berry, M. D., Wolfeboro. |
| March 21. Wolfeboro. | Bernice May Chick. Wolfeboro. | | 6 | 25 | | F | Single. | Rodney Chick. Mary F. Geralds. | Spinal Meningitis. Fred C. Tobey, M. D., Wolfeboro. |
| March 22. Wolfeboro. | Rosanna Hardwood. Canada. | 18 | 11 | | | F | Married. | | Phthisis Pulmonales. Nathaniel H. Scott, M. D., Wolfeboro. |
| March 25. Wolfeboro. | Lydia A. Bisbee. Effingham. | 61 | 6 | 28 | | F | Married. | Christopher Staples. Bærshæba Edwards. | Bright's Disease. Nathaniel H. Scott, M. D., Wolfeboro. |
| April 3. Wolfeboro. | Hannah R. Mason. Wolfeboro. | 71 | | 7 | | F | Widowed. | Jonathan Hersey. Abigail Keniston. | Rupture of Inter-Abdominal Growth. Curtis B. Cotton, M. D., Wolfeboro. |
| April 20. Wolfeboro. | John Arnold. Hampstead, | 35 | | | M | | | Merrill Arnold. | Cerebrospinal Meningitis. Curtis B. Cotton, M. D., Wolfeboro. |
| April 28 Wolfeboro. | Amos W. Bennett. Sandwich. | 72 | 11 | 7 | M | | Married. | Abner Bennett. Sarah Worthing. | Valvular Disease of Heart. Stillman P. Getchell, M. D., Wolfeboro. |
| May 7. Wolfeboro. | (Infant.) Wolfeboro. | | | | M | | | Theodore Berry. Eliza Valley. | Mitral Insufficiency. Fred C. Tobey, M. D., Wolfeboro. |
| May 26. Wolfeboro. | Rosamond M. Hersom. Rochester. | 18 | 4 | 9 | | F | Single. | Marvin S. Hersom. Mary A. Bragdon. | Pulmonary Tuberculosis. R. V. Sweet, M. D., Rochester. |
| May 27. Wolfeboro. | Margaret J. Fox. Scotland. | 65 | 5 | 2 | | F | Widowed. | | Cancer of Stomach. Fred C. Tobey, M. D., Wolfeboro. |

| | | | | | | | | | |
|---|---|---|---|---|---|---|---|---|---|
| May 28. Wolfeboro. | Daisy Marion Chase. Wolfeboro. | 18 | 4 | 3 | | F | Single. | Alonzo F. Chase. Rose J. Gilman. | Measles. Stillman P. Getchell, M. D., Wolfeboro. |
| May 29. Wolfeboro. | Clara A. Fenton. Chateaugay, N. Y. | 43 | | 16 | | F | Married. | Stephen Washburn. Rhoda Braton. | Apoplexy. Sarah A. Jenness, M. D., North Wakefield. |
| May 29. Wolfeboro. | Alberta C. Davis. Barrington. | 36 | 2 | 1 | | F | Divorced. | John F. Davis. Francena M. Locke. | Topamia. Oliver Dowlin, M. D., Wolfeboro. |
| June 14. Wolfeboro. | Mary T. Dudley. Floyd, Iowa. | 26 | 6 | 19 | | F | Single. | Daniel W. Dudley. Mary A Tutt. | Suicide by Drowning. Fred C. Tobey, M. D., Wolfeboro. |
| July 8. Wolfeboro. | Bernice Emma Glidden. Wolfeboro. | | 3 | 7 | | F | Single. | Edgar W. Glidden. Bertha U. Chick. | Coolera Infantum. Curtis B. Cotton, M. D., Wolfeboro. |
| July 21. Wolfeboro. | (Infant.) Wolfeboro. | | | | M | | | Ernest Dore. Inez R. Clough. | Congenital Heart Disease. Nathaniel H. Scott, M. D., Wolfeboro. |
| July 22. Wolfeboro. | William Rogers. Wolfeboro. | 35 | 4 | 11 | M | | Married. | John Rogers. Katherine Brown. | Phthisis Pulmonalis. Nathaniel H. Scott, M. D., Wolfeboro. |
| July 30. Wolfeboro. | John L. Wiggin. Tuftonboro. | 80 | 5 | 11 | M | | Married. | William Wiggin. Dolly Snell. | Old Age. Oliver Dowlin, M. D., Wolfeboro. |
| August 21. Wolfeboro. | James M. Cate. Wolfeboro. | 79 | 10 | 3 | M | | Married. | John Cate. Hannah Giles. | Apoplexy. Curtis B. Cotton, M. D., Wolfeboro. |
| August 22. Wolfeboro. | Stephen E. Hayes. Rochester. | 91 | 8 | 29 | M | | Married. | Benjamin Hayes. Martha Evans. | Old Age. Nathaniel H. Scott, M. D., Wolfeboro. |
| August 25. Wolfeboro. | Cyrene R. D. Plummer. Wakefield. | 77 | 3 | 10 | | F | Widowed. | Simon Philbrick. Sally Graves. | Old Age. E. B. Andrews, M. D., Ossipee. |
| September 9. Wolfeboro. | Emily Albee. St. George, Me. | 77 | 2 | 29 | | F | Widowed. | John McKellar. Harriet Trussell. | Old Age. Nathaniel H. Scott, M. D., Wolfeboro. |
| September 11. Wolfeboro. | William H. Thompson. Rochester. | 57 | 3 | 23 | M | | Single. | Samuel Thompson. Phœbe C. Rogers. | Incineration. E. W. Hodsdon, Medical Referee, Centerville. |
| September 11. Wolfeboro. | Lydia A. Perkins. Wolfeboro. | 49 | 5 | 17 | | F | Married. | John J. Chamberlain. Mary E. Willey. | Incineration. E. W. Hodsdon, Medical Referee, Centerville. |
| October 9. Wolfeboro. | (Infant.) Wolfeboro. | | | | | F | | Harry L. Hill. | Still-born. Nathaniel H. Scott, M. D., Wolfeboro. |
| October 9. Wolfeboro. | (Infant.) Wolfeboro. | | | | | F | | Etta L. Thompson. | Still-born. Nathaniel H. Scott, M. D., Wolfeboro. |
| October 18. Wolfeboro. | Grace Pearl Ames. Wolfeboro. | 23 | 3 | 24 | | F | Single. | Charles J. Ames. Hattie M. Coleman. | Tuberculosis. Herman I. Berry, M. D., Wolfeboro. |
| November 21. Wolfeboro. | William B. Fullerton. Wolfeboro. | 78 | 7 | 3 | M | | Married. | James Fullerton. Sophia B. Wiggin. | Apoplexy. Nathaniel H. Scott, M. D., Wolfeboro. |
| November 21. Wolfeboro. | Eliza A. Fullerton. Tuftonboro. | 73 | 2 | 29 | | F | Married. | Jacob Hersey. Annie Blaisdell. | Cancer. Curtis B. Cotton, M. D., Wolfeboro. |
| December 2. Wolfeboro. | Sarah A. Horne. Alfred, Me. | 69 | 11 | 8 | | F | Widowed. | Richard Yeaton. Hannah Burke. | Apoplexy. Nathaniel H. Scott, M. D., Wolfeboro. |
| December 13. Wolfeboro. | Esther Tibbetts. Ossipee. | 90 | 5 | 7 | | F | Widowed. | Nathan Abbott. Susan Pitts. | Broken Hip. Nathaniel H. Scott, M. D., Wolfeboro. |
| December 18. Wolfeboro. | Clarence E. Glidden. Alton. | 19 | | 12 | M | | Single. | Samuel J. Glidden. Mabel M. Mitchell. | Aneurism. Fred E. Clow, M. D., Wolfeboro. |
| December 31. Wolfeboro. | Margery Richardson. Ireland. | 74 | 7 | | | F | Widowed. | | Apoplexy. Curtis B. Cotton, M. D., Wolfeboro. |

I hereby certify that the above return is correct, according to the best of my knowledge and belief.

**CHARLES H. WARREN, Town Clerk.**